HOLSTEIN-FRIESIAN WORLD

TRADE MARK REG.

December 20, 1930

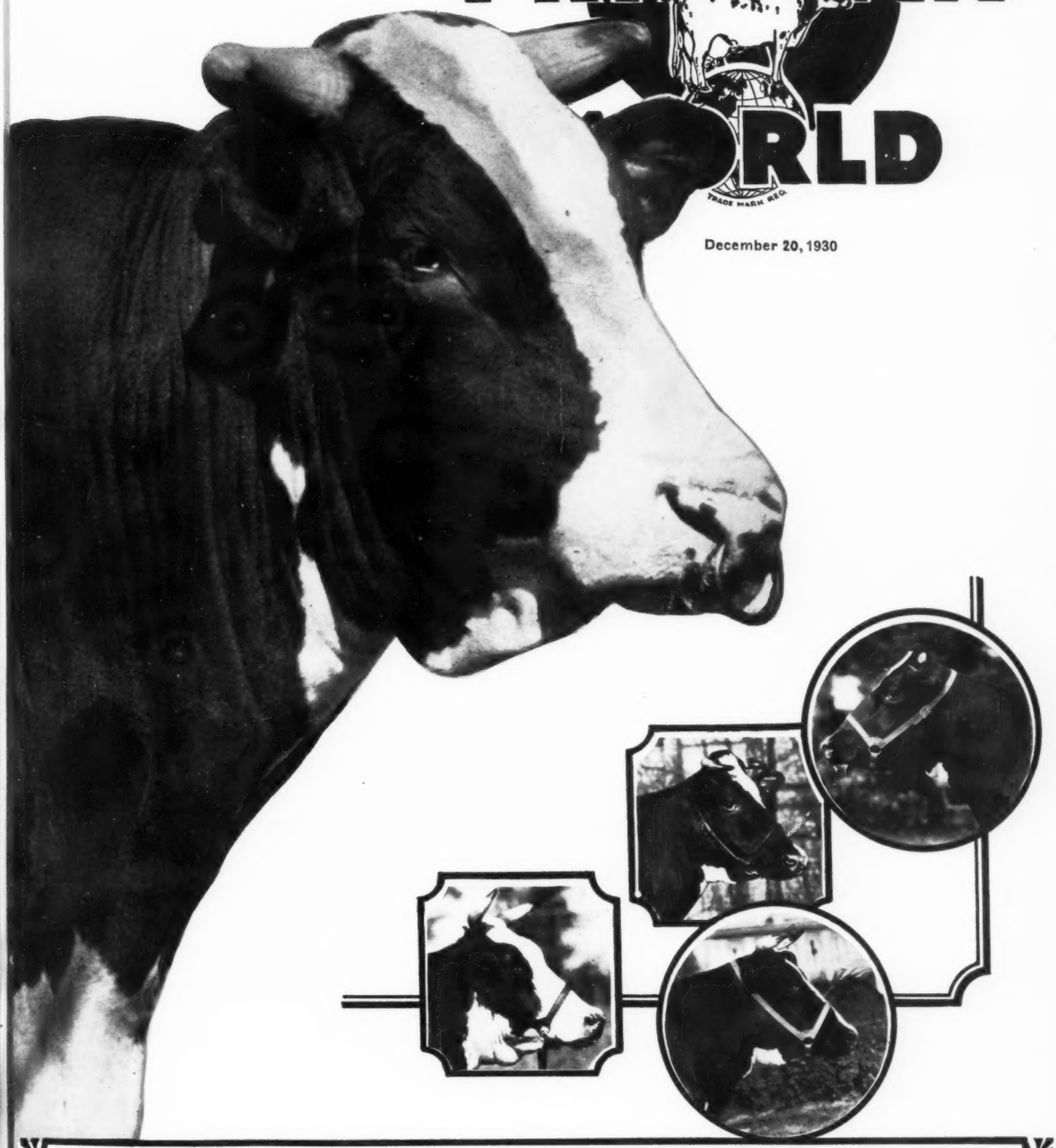

HOLIDAY NUMBER

...ALL AMERICAN SELECTIONS...

Get of Matchless Sylvius

Winner of the Haley & Lee Trophy at the Royal for Special Get of Sire, both sexes represented.
Second in the open class to the Reserve All-American Get of 1930.

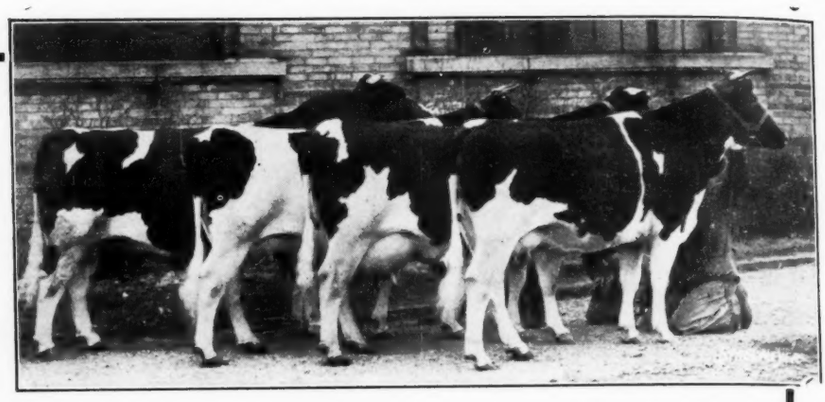

The C. P. R. All-Americans

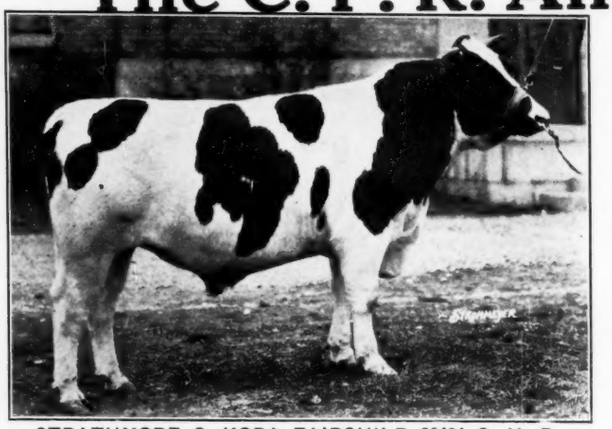

STRATHMORE C. KOBA FAIRCHILD 86404 C. H. B.
Reserve All-American Bull Calf 1930

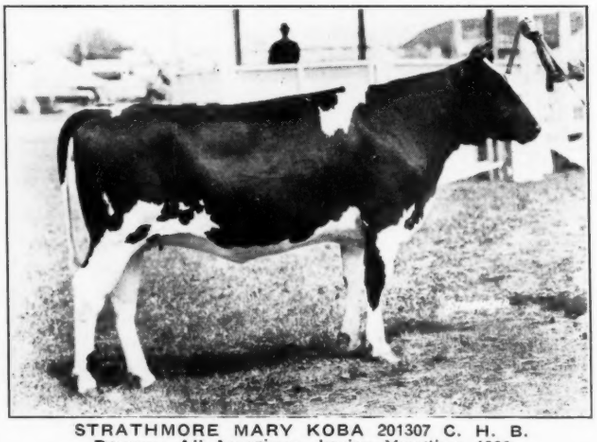

STRATHMORE MARY KOBA 201307 C. H. B.
Reserve All-American Junior Yearling 1930

Bred and Exhibited
Two Reserve All-Americans

Bred the
All-American Two-Year-Old

STRATHMORE C. KOBA FAIRCHILD, Reserve All-American bull calf 1930, was first prize senior bull calf and reserve junior champion at the Canadian Royal; also junior champion at Vancouver, Victoria, Washington State Fair and Spokane Inter-State Fair; also first at Brandon and Calgary. **Bred and Exhibited by C. P. R.**

STRATHMORE MARY KOBA, Reserve All-American junior yearling heifer is a sister to the above bull, both by Colony Koba McKinley 31st. **Bred and Exhibited by C. P. R.**

STRATHMORE RUBY MATCHLESS, All-American two-year-old 1930; won that class at Eastern States Exposition and Maryland State Fair. She is a daughter of Matchless Sylvius that we showed with great success last year and then sold to Dunloggin. **Bred by C. P. R.**

C. P. R. BREEDING WINS

We bred all the great prize winners pictured on this page. A son of Matchless Sylvius was first prize three-year-old bull and reserve grand champion at the Royal. A daughter was first prize dry three-year-old there. Many young animals of our breeding were consistent winners with our show herd over the Prairie Province and Pacific Coast circuit.

PRODUCTION GOES ALONG WITH TYPE

AT

C. P. R. Supply Farm

E. W. JONES
Supt. of Agriculture and Animal Industry
Calgary, Alberta

G. H. JONES
Manager Supply Farm
Strathmore, Alberta

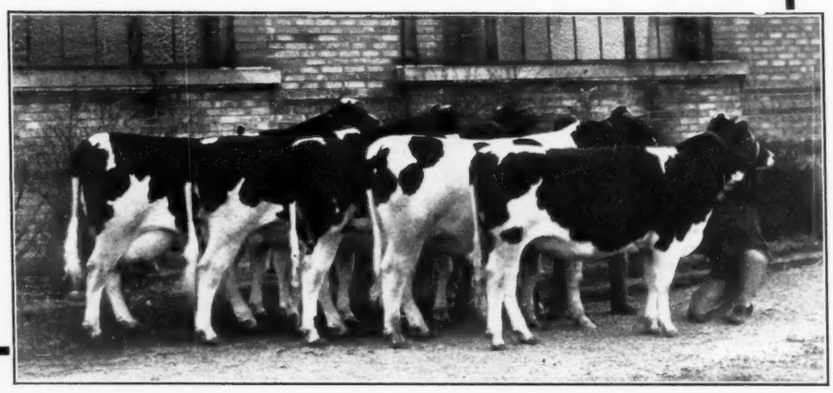

This group consisting of a cow, two-year-old heifer, yearling heifer, heifer calf and bull calf, all of our own breeding, was outstanding at the Royal.

VOL. XXVII—No. 45 DECEMBER 20, 1930 PRICE $2.00 PER YEAR
Published Every Week, Sept. 1-June 1. Bi-Weekly, June, July, August
Entered as second class matter December 10, 1918, at the office at Lacona, N. Y., under the act of March 4, 1879.

An Outstanding Present Day Sire

For Show Winnings — For Rich Breeding
And for Proven Ability to Transmit Type and Production

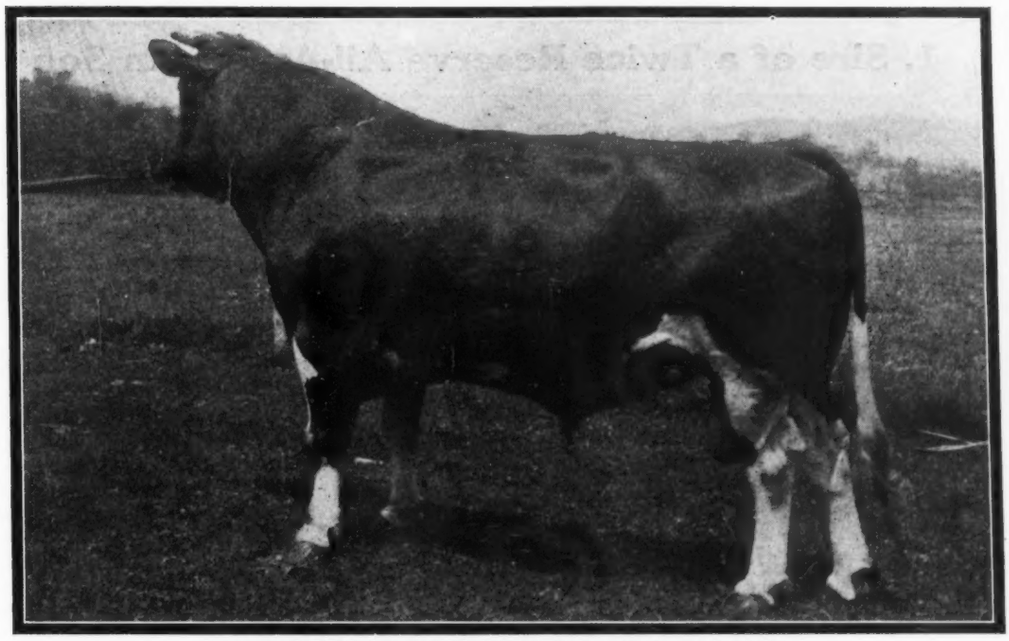

ORMSBY SENSATION 45th 442551
Now Our Senior Sire

His Own Prize Winnings—First prize three-year-old bull at New York State Fair 1927.

Records and Breeding—A son of Ormsby Sensation from a great 35-lb. dam that has two daughters with records averaging close to 1000-lbs. butter, one of these daughters also having two daughters averaging over 1000-lbs. butter. His sire is one of the greatest proven sons of Sir P. O. M. 37th from Wisconsin Fobes 5th.

Proven Transmitting Power—(1)—**Type**—Sire of the first prize Get of Sire at New York State Fair 1930, four or more of his daughters of milking age placing well up in the money in class at Syracuse Brockton, Eastern States and Worcester.

(2) **Production**—Four different daughters won first places on the Honor List 1929-30, two in short time work and two in Class C. One broke the American Record in Class C. Six of them made Class C records large enough to appear an the Honor List—two firsts, a fifth, a sixth, a seventh and a ninth—the six records, all as two-year-olds, averaging 465.4 lbs. fat (581.75 lbs. butter) from 12,424.8 lbs. milk, with average test of 3.74% for the lot.

THREE OF HIS DAUGHTERS NOW MILKING 100 LBS. A DAY

Visitors Welcome—Come and see this Great Sire and the Good Cows with which he will be Mated

BELLEVUE FARMS

HYATTSVILLE - - - - - - MARYLAND

Address correspondence to 1410 G St., N. W., Washington, D. C.

Some of the Accomplishments of Our Great Gold Medal Proven Sire

Nutmeg Walker Colantha 381231

1. Sire of a Twice Reserve All-American Son

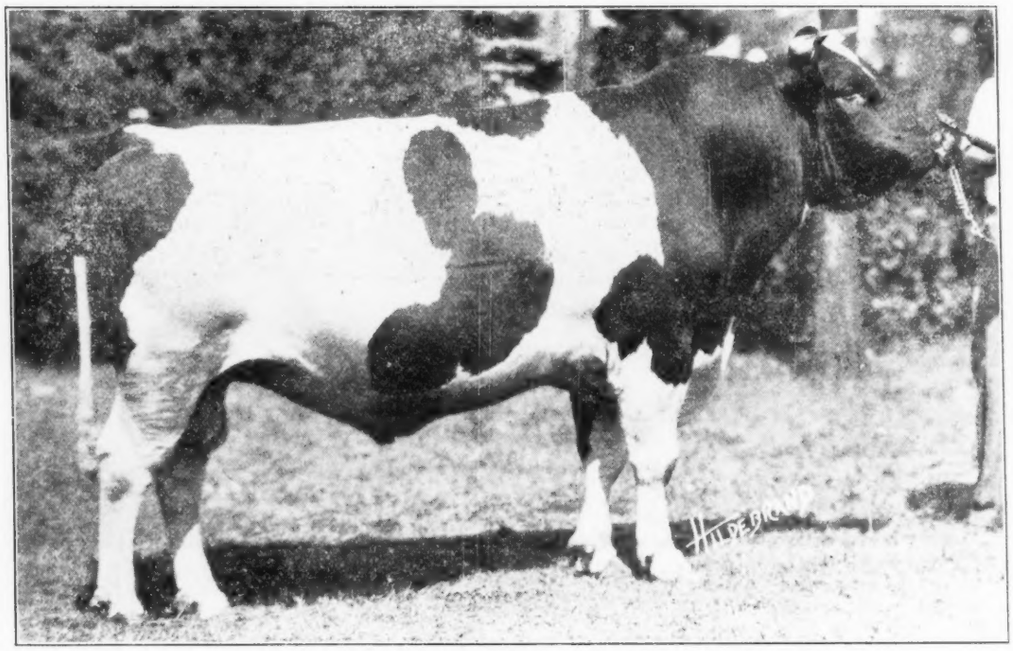

HURLWOOD SIR CANARY WALKER 515459
Reserve All-American Three-Year-Old Bull—1930
Reserve All-American Two-Year-Old Bull—1929

2. Sire of a Twice All-American Son

HURLWOOD SIR SEGIS WALKER 488584
All-American Senior Yearling Bull—1927
All-American Senior Bull Calf—1926
Sire of the Reserve All-American Bull Calf—1929
A FEW OF HIS DAUGHTERS

3. Sire of the First Prize Get at Eastern States 1929

A FEW OF HIS DAUGHTERS

HURLWOOD MISS FLOSSIE WALKER, with 15,-19,356.8 lbs. milk, 596.7 lbs. fat as junior three-year-old on strictly two-time milking, which is American Record for milk.

HURLWOOD MISS FLOSSIE WALKER, with 15,-761.2 lbs. milk, 518.2 lbs. fat as senior two-year-old in Class C, also qualifying for the 305-day division.

HURLWOOD ELENORE WALKER, with 16,722.4 lbs. milk, 526.2 lbs. fat as junior two-year-old in Class C.

HURLWOOD MISS FLOSSIE WALKER, with 15,-462.8 lbs. milk, 503.9 lbs. fat as senior three-year-old in Class C.

AAGGIE PAULINE SUSIE WALKER, with 15,214 lbs. milk, 510.1 lbs. fat in 305 days Class C.

For your next herd sire try a son or a grandson of NUTMEG WALKER COLANTHA or a son of our other Gold Medal Proven Sire, KING BESS BURKE DE KOL—out of daughters of "Nutmeg."

Fenton Brook and Hurlwood Holstein Farms

Herds Accredited

GREAT BARRINGTON : MASSACHUSETTS

A Sextette of Pluto Offspring

From Dams with from 1000 to 1306 Lbs. Butter

The above is just an amateur snap shot of a typical group of calves by ABEGWEIT PLUTO but gives a fair idea of the type and dairy conformation of the babies we are getting by this outstanding sire.

An All-American Daughter of Our Senior Herd Sire

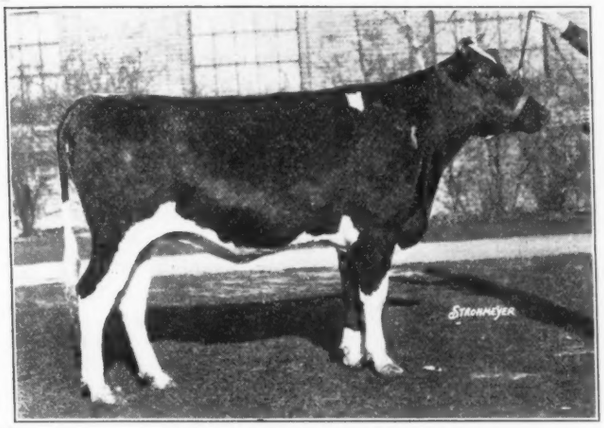

NETHERLAND QUEEN PLUTO
All-American Junior Yearling 1930
Junior Champion Canadian Royal

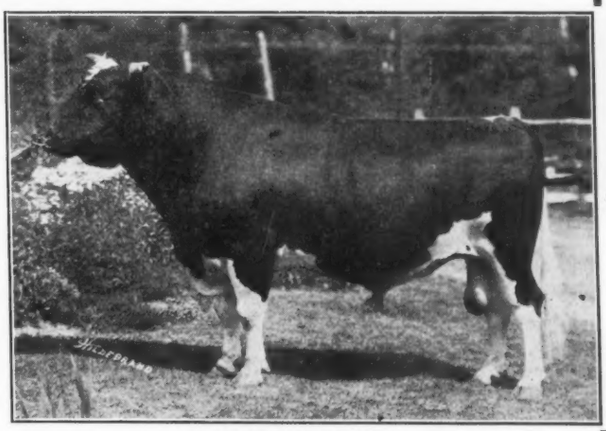

ABEGWEIT PLUTO
Senior Sire at Quon-quont
A Great 1,376-Lb. Sire and Show Bull

Our Junior Herd Sire

SIR MODEL STAR

Also Sired a First Prize Winner
At the 1930 Canadian Royal

We feel that these two sires will work together well in our constructive breeding program.

A MERRY CHRISTMAS AND HAPPY NEW YEAR
To the Holstein Fraternity
from
QUON-QUONT

Where QUALITY prevails, both in our Certified Milk and in the production and reproduction of our Holsteins.

Many good herd sire prospects on hand. We are not going out of business, but will quote you prices on all our cattle. Write us your requirements. We can please you as we have pleased others in the past.

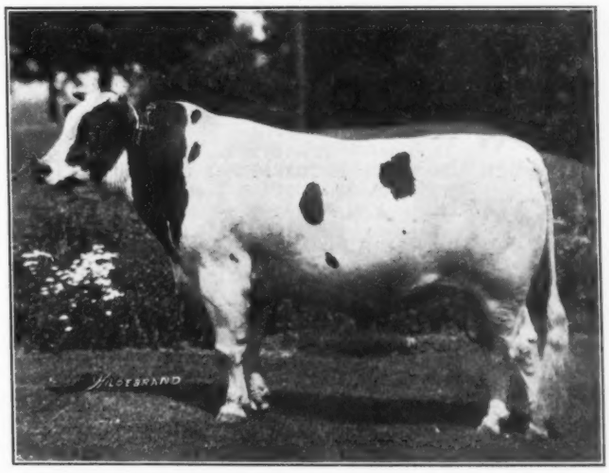

SIR MODEL STAR—Junior Sire

QUON-QUONT STOCK FARM

HERD FULLY ACCREDITED SINCE 1923

F. U. WELLS, *Owner* A. L. DONNELLAN, *Manager*

Whately ~ Franklin County ~ Massachusetts

ABEGWEIT PLUTO

If You Can Use a New Herd Sire Next Spring—

Buy Him Now—WHY?

The older bulls at Carnation Farms have been picked over.
A great many ranging in age from eleven months up have been shipped during December.

Growing up in another barn, some eighty youngsters not yet advertised nor offered for sale, present a wonderful opportunity to the man who will need a bull next Spring, Next Summer or next fall to buy **now**—

When Segis Walker Matador Was a Calf

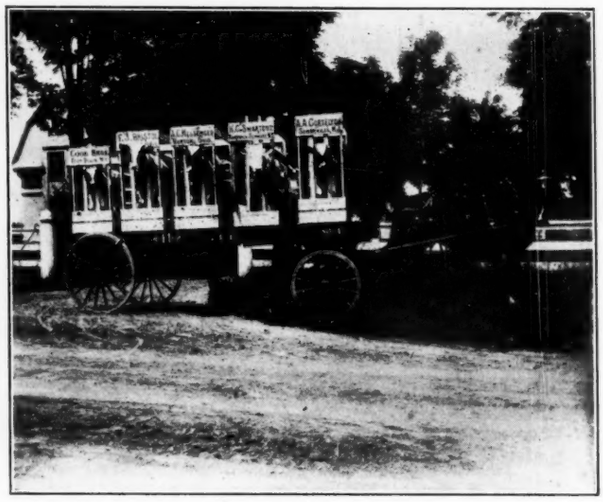

When Segis Walker Matador was four months old you could have bought him for $350.00.

The old picture we present here shows some other Carnation sires that could have been purchased cheaper **then** than later.

The second one from the end, for example, is Johanna McKinley Segis with 79 A. R. daughters with records up to 33 pounds in seven days and 1073 pounds in a year.

Just a year ago Mr. Chas. Layton of Layton, Utah purchased from us a tiny, wabbly bull calf. In less than six months he was offered double what he paid for it.

The first sons of Segis Pietertje Prospect, Carnation Walker Hazelwood, Carnation Ormsby Parthenea, etc, sold when tiny calves cheap.

Why not buy a young bull from an unproved daughter of Matador Segis Ormsby right now.

NOW —
When you have a wide choice.

NOW —
When the price is far lower than the true value.

NOW —
When the dams are just starting test and the record is given free with the bull.

NOW —
When you can give the bull the individual attention, and develop him to fit your needs.

The younger brothers of many a bull that has made good are here. The young sons of Matador Segis Ormsby, Inka The Great, Sir Segis Bessie Walker, Sir Inka May, North Star Joe Homestead and the others—an army of them to choose from.

Wonderful, thrifty, broad backed youngsters, the very type and breeding you will be so anxious to secure three months or six months hence—**then** hard to find, expensive, sought after by many, **now** comparatively cheap, passed over by the majority,—

What a chance for the man who looks a little bit ahead to get just what he wants before the others pick them over.

Buy Your Herd Sire Now—
Write Us For Particulars.

Carnation Milk Farms

Address
CARNATION MILK FARMS
Dept. 1215-C Stuart Bldg.
Seattle Washington

VOL. XXVII Lacona, N. Y., and Syracuse, N. Y. December 20, 1930 No. 45

The World All-American Selections for 1930

All-American Aged Bull
SIR FOBES ORMSBY HENGERVELD 412147
Elmwood Farms, Deerfield, Ill.

All-American 3-Year-Old Bull
SIR HENGERVELD PERSISTENCY 500740
Red Rose Farms Dairy, Northville, Mich.

All-American 2-Year-Old Bull
MT. RIGA SIR PIEBE SEGIS PAUL 547422
C. E. Griffith, Big Cabin, Okla.

All-American Senior Yearling Bull
KING BESSIE KORNDYKE ORMSBY 574194
Elmwood Farms, Deerfield, Ill., and E. O. Paul & Son, Cambridge City, Ind.

All-American Junior Yearling Bull
TRITOMIA DE KOL ORMSBY PIETERTJE 611048
Wisconsin Board of Control, Madison, Wis.

All-American Bull Calf
KING BESSIE ORMSBY PIEBE 593279
Elmwood Farms, Deerfield, Ill.

All-American Aged Cow
BLOODWOOD JOHANNA JEWEL 941752
Dunloggin, Ellicott City, Md.

All-American 4-Year-Old Heifer
TRIUNE PAPOOSE PIEBE 1051274 (184725 CHB)
Mount Victoria Farms, Hudson Heights, Que.

All-American 3-Year-Old Heifer
NETHERLAND BELLE HOMESTEAD 1249428
Fredmar Farms, St. Louis, Missouri.

All-American 2-Year-Old Heifer
STRATHMORE RUBY MATCHLESS 1399934
Dunloggin, Ellicott City, Md.

All-American Senior Yearling Heifer
PEVELY ROSE SEGIS CREATOR 1267434
Pevely Dairy Co., Crescent, Mo.

All-American Junior Yearling Heifer
NETHERLAND QUEEN PLUTO 202441 CHB
Raymondale Farm, Vaudreuil, Quebec.

All-American Heifer Calf
BESSIE ORMSBY EILEEN 1393674
Elmwood Farms, Deerfield, Illinois

All-American Get of Sire
GET OF TRITOMIA PIETERTJE ORMSBY 233613
Iowana Farms, Davenport, Iowa.

All-American Produce of Dam
PRODUCE OF MANKATO LASSIE ORMSBY 526396
C. E. Griffith, Big Cabin, Okla.

Reserve All-American Aged Bull
ABBEKERK SYLVIUS LAD 60722 CHB
M. L. McCarthy, Sussex, New Brunswick.

Reserve All-American 3-Year-Old Bull
HURLWOOD SIR CANARY WALKER 515459
Hurlwood Holstein Farms, Ashley Falls, Mass. and Pequitside Stock Farm, Canton, Mass.

Reserve All-American 2-Year-Old Bull
MAN O' WAR 30th 550894
Wm. Schmidt's Sons, St. Peter, Minn., and Ed. Hofland, Menomonie, Wis.

Reserve All-American Senior Yearling Bull
SIR BILLY JENNIE DE KOL 586463
Silver Glen Farms, St. Charles, Ill.

Reserve All-American Junior Yearling Bull
MOUNT RIGA SIR HAZEL 604549
C. E. Griffith, Big Cabin, Okla.

Reserve All-American Bull Calf
STRATHMORE C. KOBA FAIRCHILD 86404 CHB
C. P. R. Supply Farm, Strathmore, Alberta.

Reserve All-American Aged Cow
MISS LASSIE ORMSBY 903511
C. E. Griffith, Big Cabin, Oklahoma.

Reserve All-American 4-Year-Old Heifer
CHANGELING BURKE DE KOL 1101015
J. B. Jones, Romeo, Michigan.

Reserve All-American 3-Year-Old Heifer
ROSEMARY PERFECTION SEGIS 1175124
La Brea Securities Co., Santa Maria, California.

Reserve All-American 2-Year-Old Heifer
ESSEX KORNDYKE SWEET 1305107
County of Essex, Cedar Grove, N. J.

Reserve All-American Senior Yearling Heifer
BESSIE DIAMOND COQUETTE 1304859
Elmwood Farms, Deerfield, Illinois.

Reserve All-American Junior Yearling Heifer
STRATHMORE MARY KOBA 201307 CHB
C. P. R. Supply Farm, Strathmore, Alberta.

Reserve All-American Heifer Calf
WISCONSIN FLOSSIE TRITOMIA 1397868
Wisconsin Board of Control, Madison, Wis.

Reserve All-American Get of Sire
GET OF ECHO HARTOG MERCEDES 59493 CHB
Wm. Jones & Sons, Mt. Elgin, Ont.

Reserve All-American Produce of Dam
PRODUCE OF COLANTHA COPIA 2d 302094
Arbu Farm & Kennels, Oxford, Michigan.

The World All-American for 1930

WITH considerable pride we present the All-American selections for 1930 as a fitting climax to the greatest show season in the history of the breed. While not all of the pictures shown on the following pages are as good as we could wish for, the actual merit of the animals designated for this high honor we feel compares well with any previous year since the inauguration of these selections in 1922. With the wealth of quality in the various classes deserving of recognition, the making of the final selections was no idle task. The high plane upon which the making of these selections has been kept is reflected in the constantly growing prestige of the designation as "All-American" or "Reserve All-American", making it perhaps the most prized honor of the show ring today. The work of the committee in 1930 we are sure will receive equal acceptance.

For the benefit of new readers of the **World**, we may say that the All-American selections are made each year by a committee composed of the judges at the National Dairy Exposition, Waterloo Dairy Cattle Congress, Eastern States Exposition and Pacific International Live Stock Exposition, with the Editor of the **World** as an ex-officio member. The Committee for 1930 thus consisted of Axel Hansen, judge at the National; W. S. Moscrip, who officiated at Waterloo Dairy Cattle Congress and Eastern States Exposition, and F. W. Atkeson, who performed a similar service at the Pacific International. The only requirement for an animal to receive consideration by the Committee is that it shall have been shown at least one major show of the year, which is interpreted to mean a show of state fair calibre or higher.

The committee was especially well fortified this year in its opportunity for observation of the leading show animals of the season. Mr. Moscrip saw the leading contenders of both the east and middle west through his work at Waterloo and the Eastern States Exposition. Hansen, in addition to judging at the National, had a long list of state fair shows through the middle west and also officiated at the Royal Winter Fair of Canada, the great round-up show of the Dominion. Prof. Atkeson likewise judged at a considerable number of shows in the Pacific Coast region and was also a ringside observer at the Dairy Cattle Congress where many of the contenders from the east and middle west were on display. The results as announced represent the unanimous vote of the committee.

The 1930 All-American awards are widely distributed geographically with ten owners residing in seven states and one province of Canada. Illinois has a considerable edge in the matter of numbers, with four of the fifteen places; Oklahoma, Missouri, Maryland and the Province of Quebec having two each, Michigan, Wisconsin and Iowa one each. The Reserve All-American placings are more widely distributed, Illinois, Oklahoma, Michigan and the Province of Alberta having two each; Wisconsin, one and a half interest in another; Massacuhsetts, New Jersey, California, Provinces of Ontario and New Brunswick one each, and the State of Minnesota a half interest in one.

The outstanding individual showing was that of Elmwood Farms, Deerfield, Ill., with four All-Americans and one Reserve. C. E. Griffith, Big Cabin, Okla., makes the next best showing with two All-Americans and two Reserves. Dunloggin, Ellicott City, Md., has two in the All-American list and the remaining seven go one to a place, the Wisconsin Board of Control having in addition one Reserve winner and representation of one animal in the All-American Get of Sire. In addition to those mentioned, the C. P. R. Supply Farm, Alberta, are the only breeders having as many as two Reserve All-American winners. To the State of Michigan goes the distinction of being the only state having as many as three different breeders represented on the All-American and Reserve lists. The complete honor list of All-American and Reserve winners, together with their owners is given on the preceding page and we will, accordingly, not repeat the listing in this connection.

There are a number of interesting facts in regard to this year's All-American selections that we will mention briefly before taking up the detailed description of the classes. Of the thirteen individuals receiving the All-American designation in 1929, five appear again this year. Among the males, Sir Fobes Ormsby Hengerveld sets a mark for the rest to shoot at by taking his sixth designation as All-American winner, including once each in two-year-old and three-year-old form and four times in the aged bull section. King Bessie Korndyke Ormsby, All-American bull calf of 1929, appears again at the head of the senior yearling bull class this year. Triune Papoose Piebe sets a mark which may never be equalled by winning her fifth All-American designation in the female section. Starting in 1926 as a calf, she has been an All-American winner each year up to her present age heading the four-year-old class. Netherland Belle Homestead, the selection in the three-year-old class, is likewise no stranger to this honor which came to her also in senior yearling and two-year-old form. Pevely Rose Segis Creator, last year's All-American heifer calf, is this year the leader of the senior yearlings. Mt. Riga Sir Piebe Segis Paul, the All-American two-year-old bull, was a Reserve winner as a calf. Among this year's Reserves, Abbekerk Sylvius Lad, the selection for the aged bull section, was All-American three-year-old in 1927, while Miss Lassie Ormsby, the Reserve All-American aged cow, was All-American three-year-old in 1927. Hurlwood Sir Canary Walker, the Reserve All-American three-year-old, won a similar honor last year in the two-year-old class, while Bessie Diamond Coquette, the Reserve All-American senior yearling, was also the Reserve winner in the heifer calf class last year. The Reserve All-American senior yearling bull, Sir Billy Jennie De Kol, is distinguished by having both sire and dam former All-American winners. Mt. Riga Sir Hazel, the Reserve junior yearling bull, is from a former All-American dam.

To King Bessie Ormsby Pietertje, himself twice All-American and once Reserve in earlier years goes the honor never before equalled in the history of the All-American selections in having three All-Americans and one Reserve to his credit for the year. No other sire this year is represented more than once in the All-American list, although Tritomia Pietertje Ormsby Lad, himself a member of the All-American Get of Sire, has one All-American son and one Reserve All-American daughter. The winning by Triune Papoose Piebe this year gives to her sire, Triune Ormbsy Piebe, the distinction of having more All-American designations for his offspring than any other sire, a total of seven—five for Triune Papoose Piebe and two for Triune Ormsby Piebe 27th. In addition to their remarkable showing in bringing out four All-Americans and one Reserve, Elmwood Farms win an honor that they perhaps prize even more highly in having bred three All-American winners and one Reserve this year, a showing not previously duplicated by any breeder in any one year.

The Bull Classes

In the aged bull class, Sir Fobes Ormsby Hengerveld, although showing somewhat the effects of advancing age, maintained his place at the head of the line with Reserve honors fittingly going to Abbekerk Sylvius Lad, who during the past five years at Canadian shows has amassed a greater total of grand championships at shows of major rank than any other sire of the breed. Kishie Ormsby Mercedes Lad, who placed next to Sir Fobes at Waterloo and the National, was given principal consideration for Reserve honors in comparison with Abbekerk Sylvius Lad, but in the form he displayed this year could not match the flash and character of the Canadian bull.

In the three-year-old bull section, it was considered almost a toss-up between Sir Hengerveld Persistency, the pride of Michigan, and Hurlwood Sir Canary Walker, last year's Reserve All-American two-year-old. Both are bulls of massive size, far surpassing in this respect the Canadian contender, Strathmore DeWinton Matchless, the two bulls did not meet during the season and in view of their close match for consideration in this class, the prestige of winning at both Waterloo and the National finally turned the scales in favor of Sir Hengerveld Persistency. Two Wisconsin Institution bulls, Sir Ollie Korndyke Ormsby Johanna and Netherland Johanna Sir Ollie, as well as the Middleton herd sire, Stenzel Sir Fayne Ormsby, were also strong contenders in this class.

The two-year-old bull classes in both the United States and Canada were a battleground this year, and on both sides of the line there was an aggregation of quality that

(Continued on page 17)

All-American Aged Bull

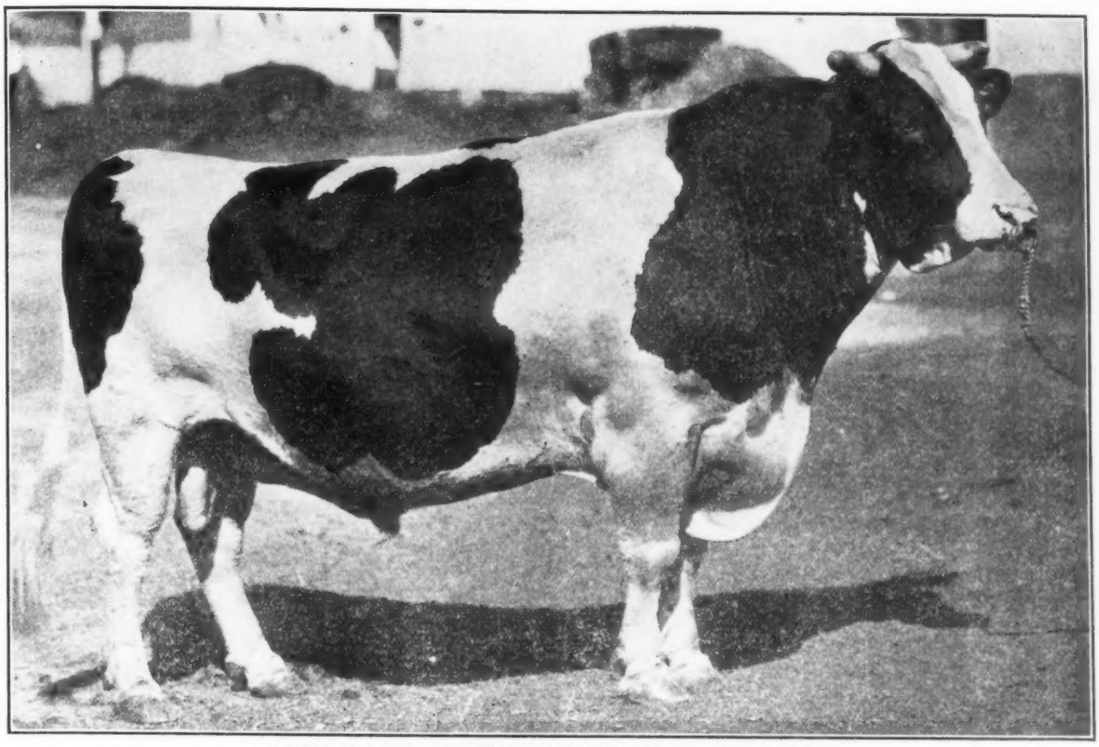

SIR FOBES ORMSBY HENGERVELD 412147

Sire—Sir Bess Fobes Ormsby 240221
Dam—Alice De Kol Hengerveld Pontiac 282860
Breeder—H. W. Halbach, Waterford, Wis.
Owner—**Elmwood Farms, Deerfield, Ill.**

1930 Show Record—First Prize Aged Bull, Senior and Grand Champion National Dairy Exposition; Waterloo Dairy Cattle Congress, Eastern States Exposition, Wisconsin and Illinois State Fairs, Central States Exposition, Brockton Fair. All-American winner also 1925-26-27-28 and 29.

All-American Three-Year-Old Bull

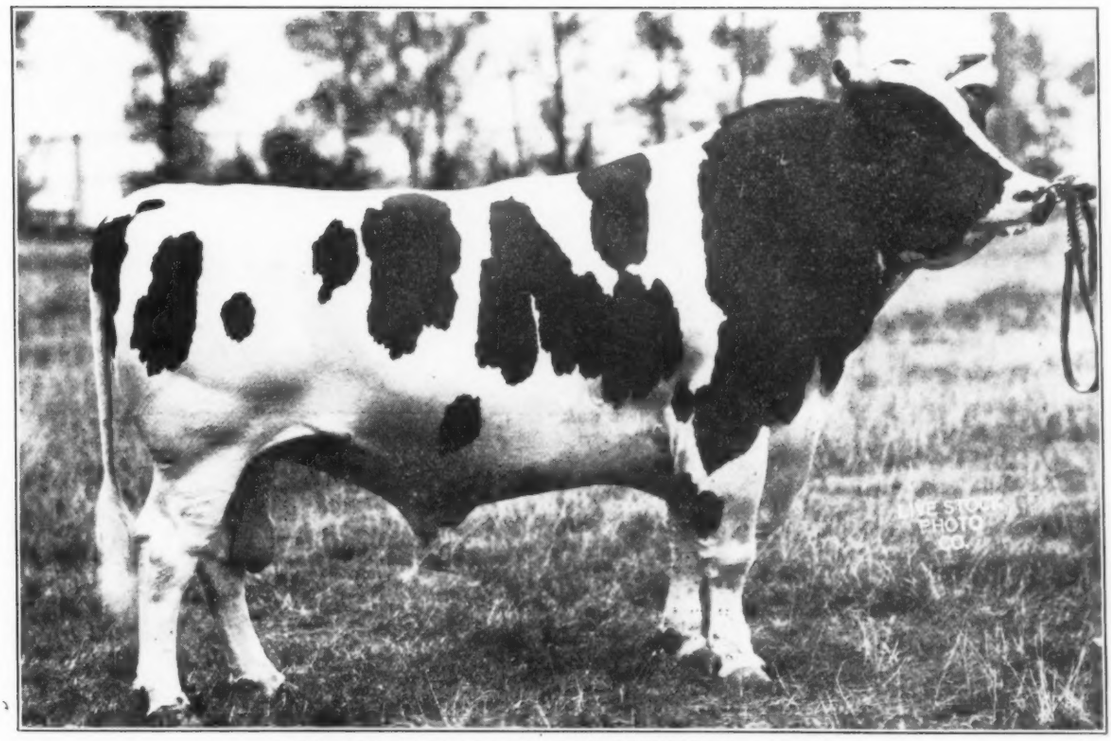

SIR HENGERVELD PERSISTENCY 500740

Sire—Pabst Persistency 455461
Dam—Alpha Hengerveld Flint 462305
Breeder and Owner—**F. B. Ainger, Jr., Red Rose Farms Dairy, Northville, Mich.**

1930 Show Record—First prize 3-year-old National Dairy Exposition, Waterloo Dairy Cattle Congress, Ohio and Michigan State Fairs, and elsewhere.

All-American Two-Year-Old Bull

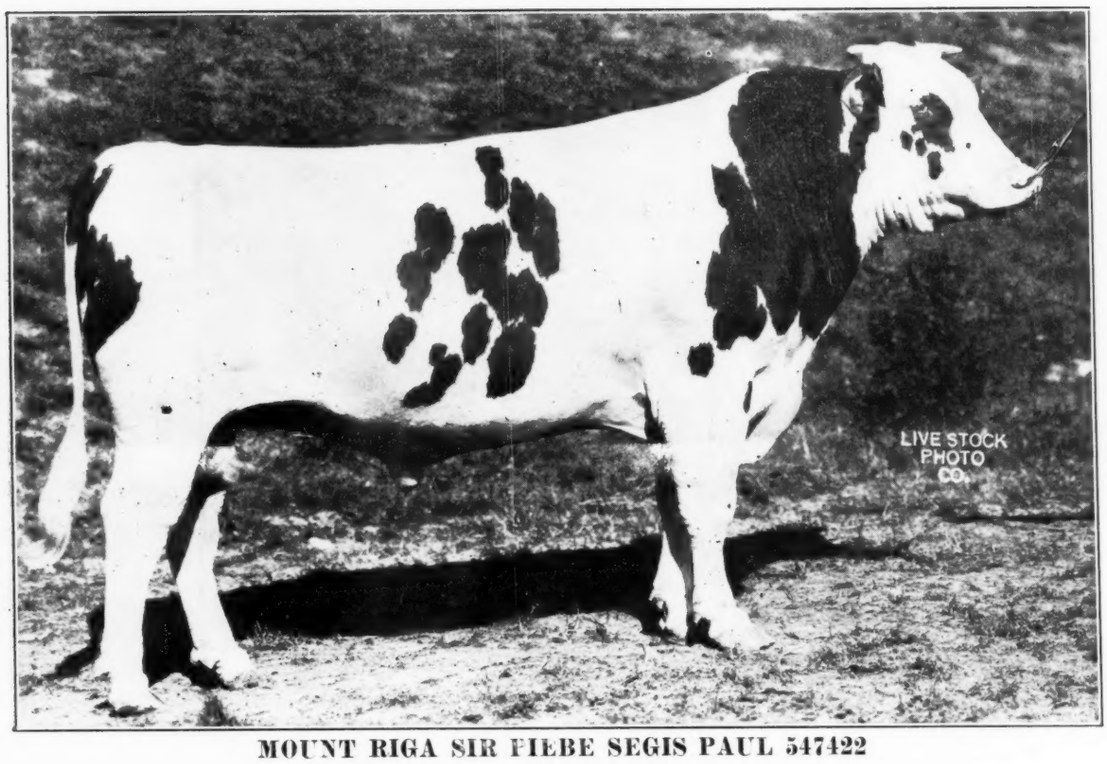

MOUNT RIGA SIR PIEBE SEGIS PAUL 547422

Sire—Canary Paul Anna Homestead 439521
Dam—Piebe Segis Pontiac Allie 641747
Breeder and Owner—**C. E. Griffith, Mt. Riga Farms, Big Cabin, Okla.**

1930 Show Record—First prize 2-year-old National Dairy Exposition. First in class, senior and grand champion at Missouri, Iowa and Nebraska State Fairs; Topeka, Kansas, and Tulsa, Oklahoma City and Muskogee, Oklahoma, Fairs.

All-American Senior Yearling Bull

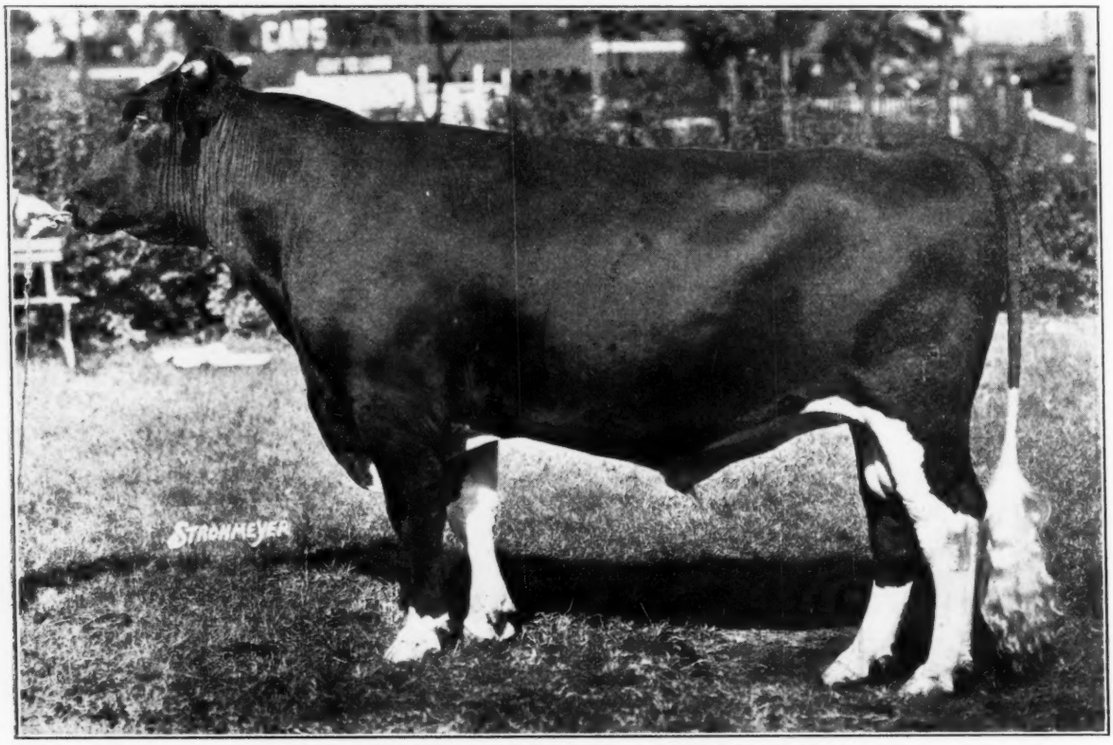

KING BESSIE KORNDYKE ORMSBY 574194

Sire—King Bessie Ormsby Pietertje 520107
Dam—Miss Pietertje Ormsby 816947
Breeder and Exhibitor, Elmwood Farms, Deerfield, Ill.
Owner—**E. O. Paul & Son, Cambridge City, Ind.**

1930 Show Record—First prize senior yearling and junior champion male at National Dairy Exposition, Waterloo Dairy Cattle Congress, Eastern States Exposition, Wisconsin State Fair, Brockton Fair; second in class at Illinois State Fair and Central States Exposition.

All-American Junior Yearling Bull

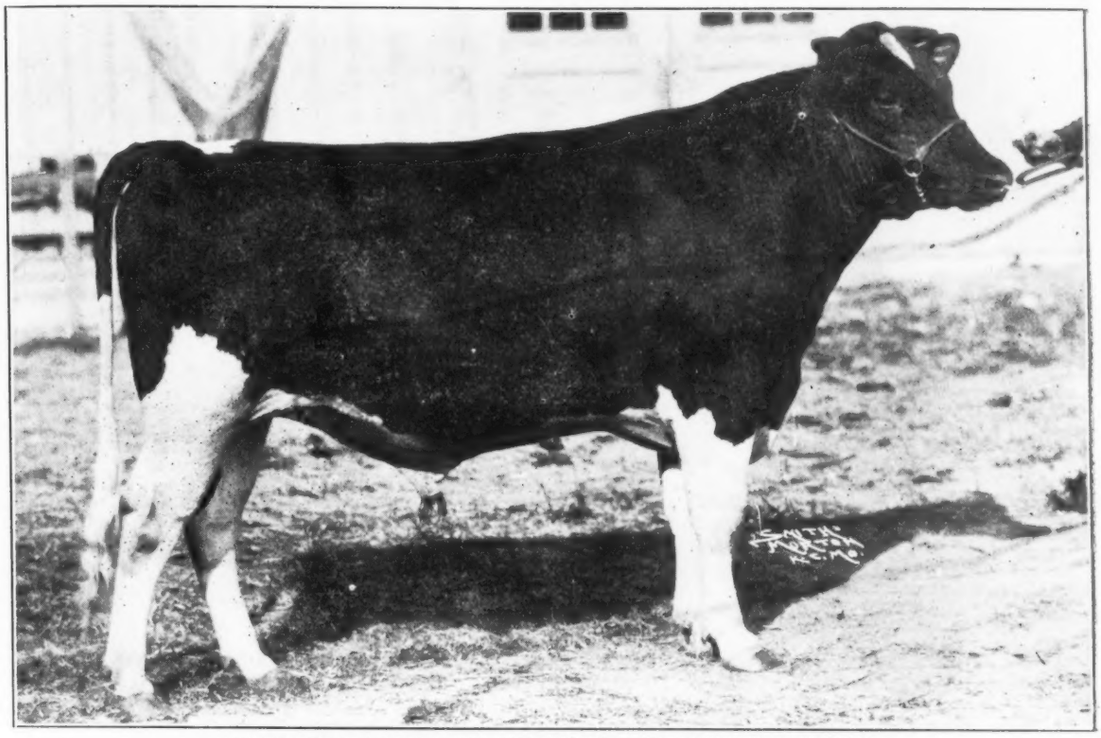

TRITOMIA DE KOL ORMSBY PIETERTJE 611048

Sire—Tritomia Pietertje Ormsby Lad 400282
Dam—De Kol Ormsby Pontiac Maid 1013833
Breeder and Owner—**Wisconsin State Board of Control, Madison, Wis.**

1930 Show Record—First prize junior yearling bull at the National Dairy Exposition, Waterloo Dairy Cattle Congress, Eastern States Exposition, New York, Ohio, North Dakota and Texas State Fairs; junior and grand champion at Kansas National and Ak-Sar-Ben shows. Junior champion at the American Royal.

All-American Bull Calf

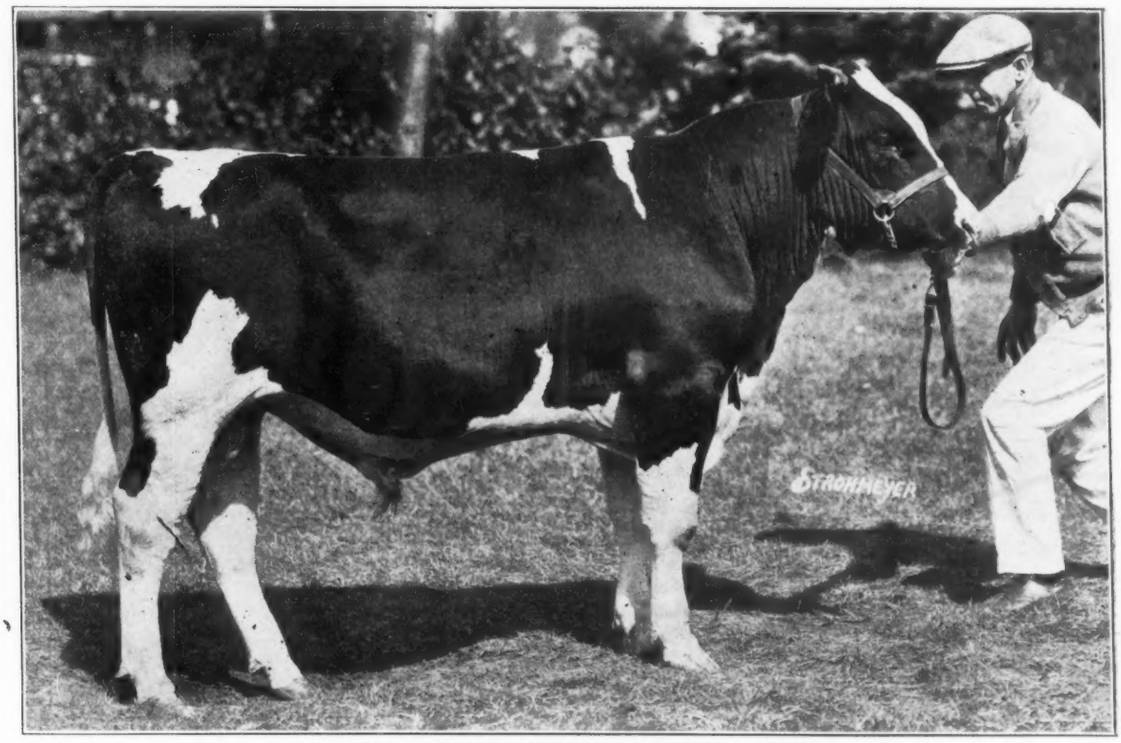

KING BESSIE ORMSBY PIEBE 593279

Sire—King Bessie Ormsby Pietertje 520107
Dam—Molly Marie Ormsby Piebe 1170587
Breeder and Exhibitor—**Elmwood Farms, Deerfield, Ill.**

1930 Show Record—First prize bull calf at National Dairy Exposition, Waterloo Dairy Cattle Congress, Eastern States Exposition, Illinois State Fair, Central States Exposition, Brockton Fair; second in class at Wisconsin **State Fair.**

All-American Aged Cow

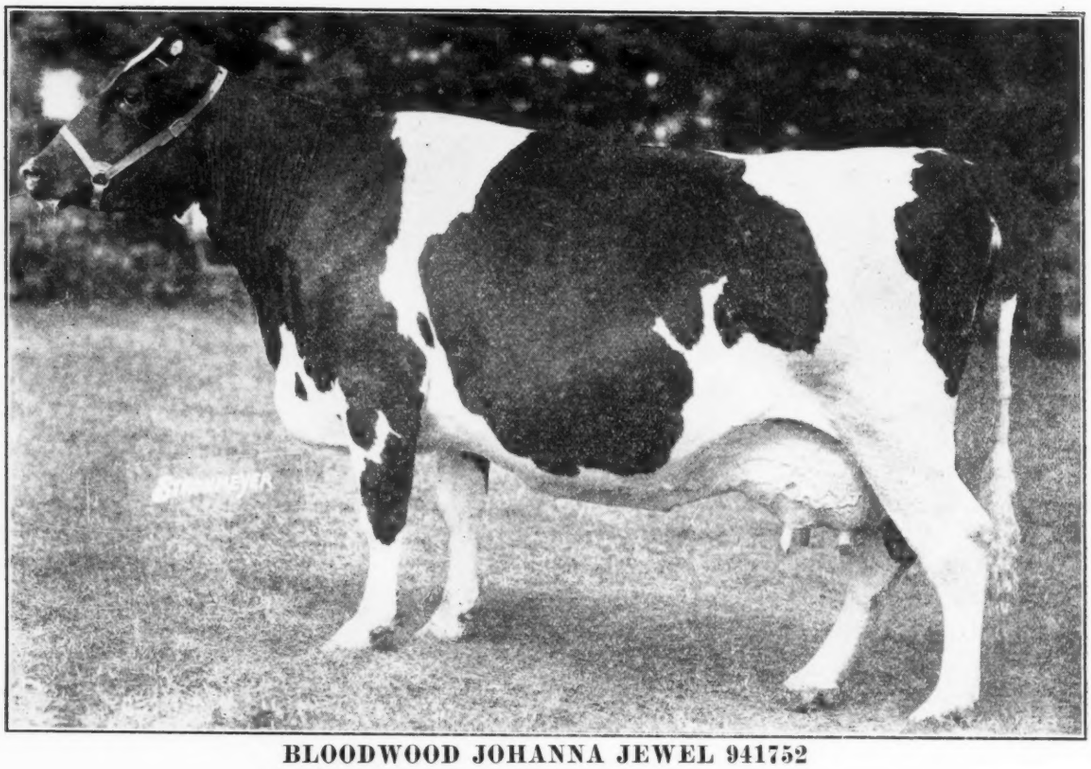

BLOODWOOD JOHANNA JEWEL 941752

Sire—Nockdair Superba Prairie Flower 354283
Dam—Mamsell Maple Grove Jewel 470175
Breeder—Ike Blood, Mukwonago, Wisconsin.
Owner—**Dunloggin, Ellicott City, Md.**

1930 Show Record—First prize aged cow, senior and grand champion female at Waterloo Dairy Cattle Congress, Eastern States Exposition, Maryland State Fair.

All-American Four-Year-Old Heifer

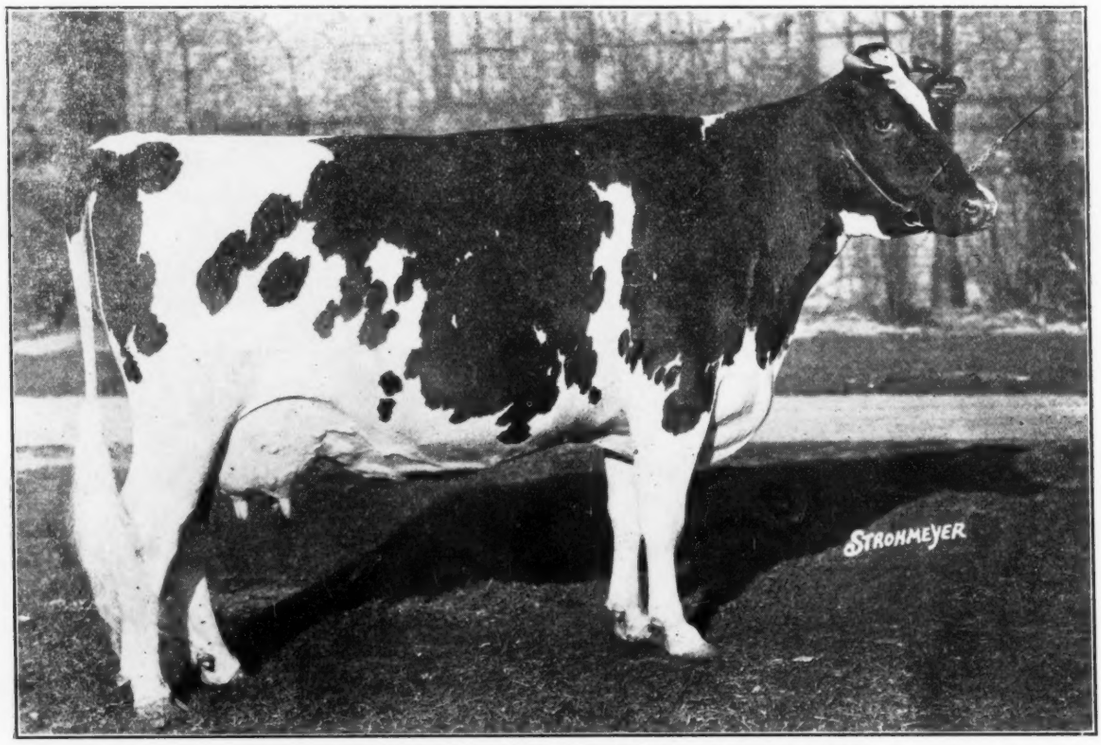

TRIUNE PAPOOSE PIEBE 1051274 (184725 CHB)

Sire—Triune Ormsby Piebe 294182.
Dam—Pietertje Papoose Piebe 710726
Breeder—Hargrove & Arnold, Norwalk, Iowa
Owner—**Mount Victoria Farms, Hudson Heights, Quebec.**

1930 Show Record—First prize dry cow, 4 years old or over; senior and grand champion, also first prize junior A. R. cow—Royal Winter Fair of Canada.
Previously (1926-29) she has been All-American heifer calf, senior yearling, 2-year-old and 3-year-old.

All-American Three-Year-Old Heifer

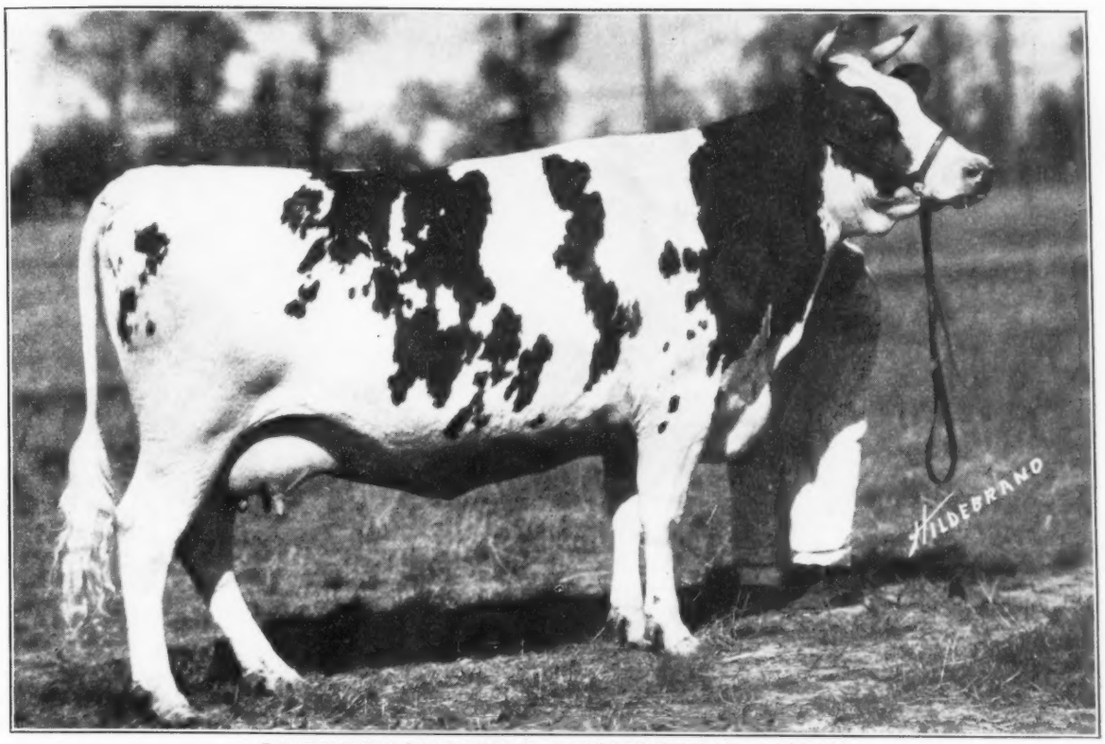

NETHERLAND BELLE HOMESTEAD 1249428

Sire—Paul Calamo Bess 472872
Dam—Netherland Bessie Homestead 2d 882451
Breeder—H. B. Dolan, Columbus, Wis.
Owner—**Fredmar Farms, St. Louis, Mo.**

1930 Show Record—First prize 3-year-old heifer, National Dairy Exposition, Minnesota, Iowa and Missouri State Fairs.

All-American 2-year-old in 1929; All-American senior yearling 1928.

All-American Two-Year-Old Heifer

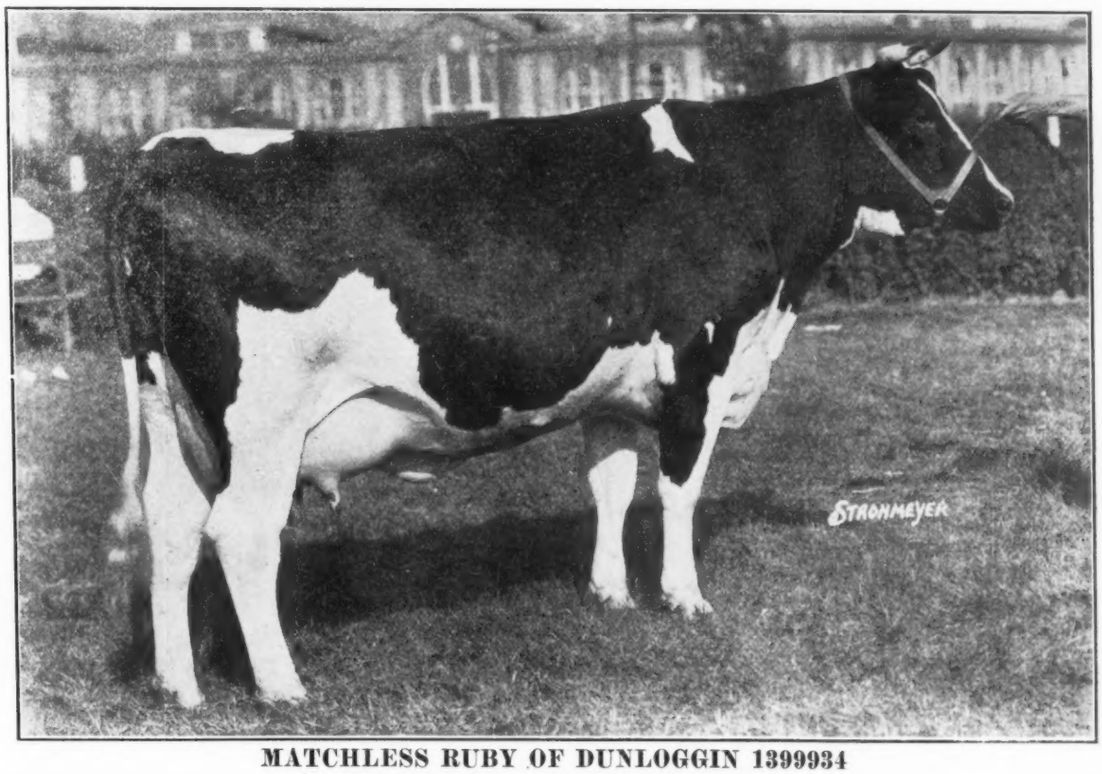

MATCHLESS RUBY OF DUNLOGGIN 1399934

(Formerly Strathmore Ruby Matchless)

Sire—Matchless Sylvius 48759 CHB
Dam—Belvedere De Kol Ruby 82632 CHB
Breeder—C. P. R. Supply Farm, Strathmore, Alberta.
Owner—**Dunloggin, Ellicott City, Md.**

1930 Show Record—First prize 2-year-old at Eastern States Exposition and Maryland State Fair.

All-American Senior Yearling Heifer

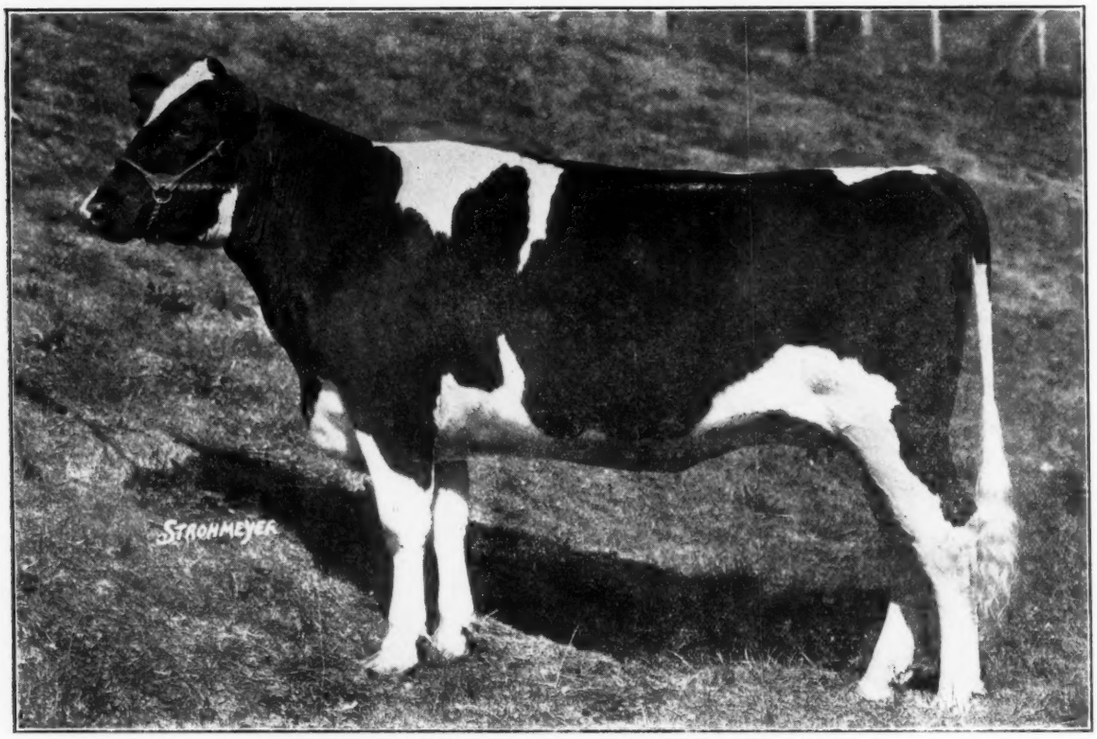

PEVELY ROSE SEGIS CREATOR 1267434

Sire—Goldenrod Segis De Kol Ormsby 499931
Dam—Pevely Carnation Pontiac Segis 882817
Breeder and Owner—**Pevely Dairy Co., Crescent, Mo.**

1930 Show Record—First prize senior yearling heifer and junior champion at the National Dairy Exposition and Missouri State Fair; first in class at Iowa State Fair. All-American heifer calf in 1929.

All-American Junior Yearling Heifer

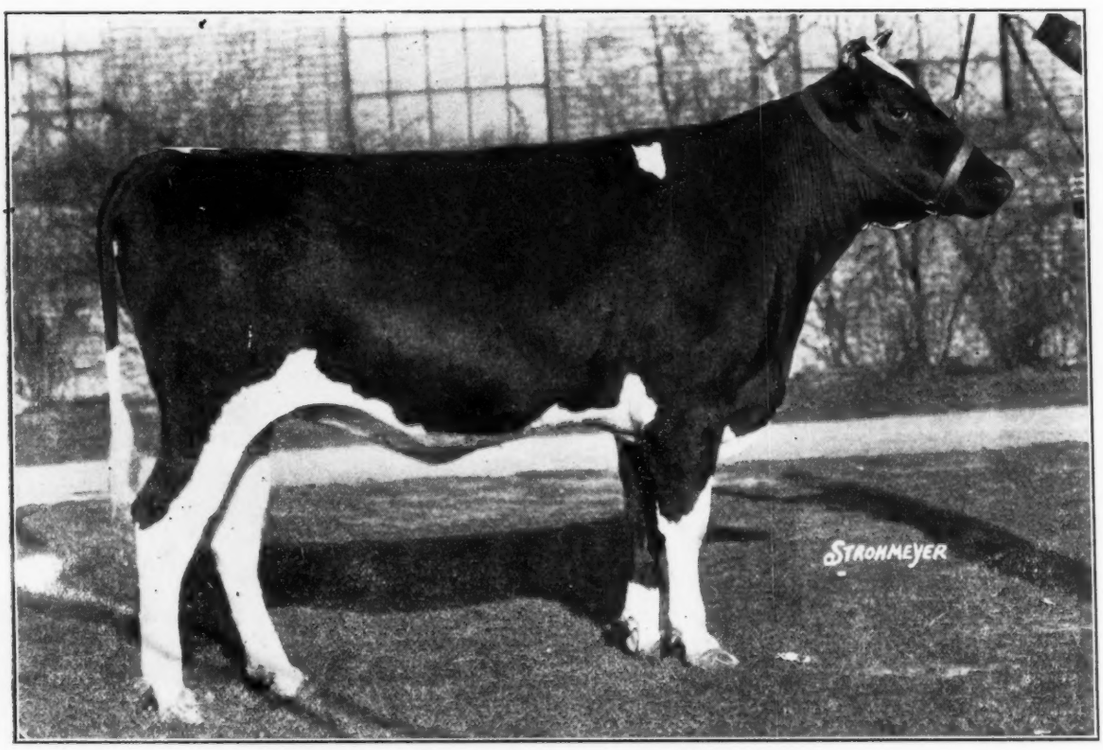

NETHERLAND QUEEN PLUTO 202441 CHB

Sire—Abegweit Pluto 63724 CHB
Dam—Netherland Queen Verbelle 121815 CHB
Breeder—Fred Hubbs, Bloomfield, Ont.
Owner—**Raymondale Farm, Vaudreuil, Quebec.**

1930 Show Record—First prize junior yearling heifer and junior champion female at the Royal Winter Fair of Canada; Ormstown, Quebec, etc.

All-American Heifer Calf

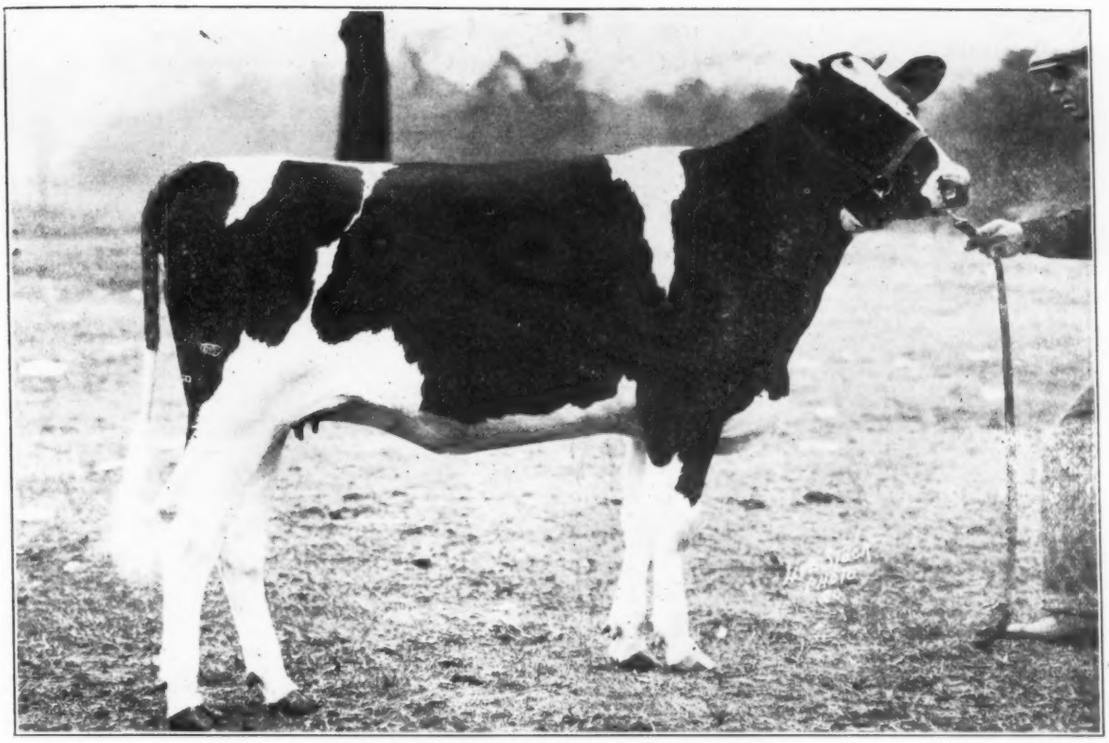

BESSIE ORMSBY EILEEN 1393674

Sire—King Bessie Ormsby Pietertje 520107
Dam—Bell Farm Soldene 818081
Breeder and Owner—**Elmwood Farms, Deerfield, Ill.**

1930 Show Record—First prize heifer calf at the National Dairy Exposition; Waterloo Dairy Cattle Congress, Eastern States Exposition, Wisconsin and Illinois State Fairs, Central States Exposition, Brockton Fair.

All-American Produce of Dam

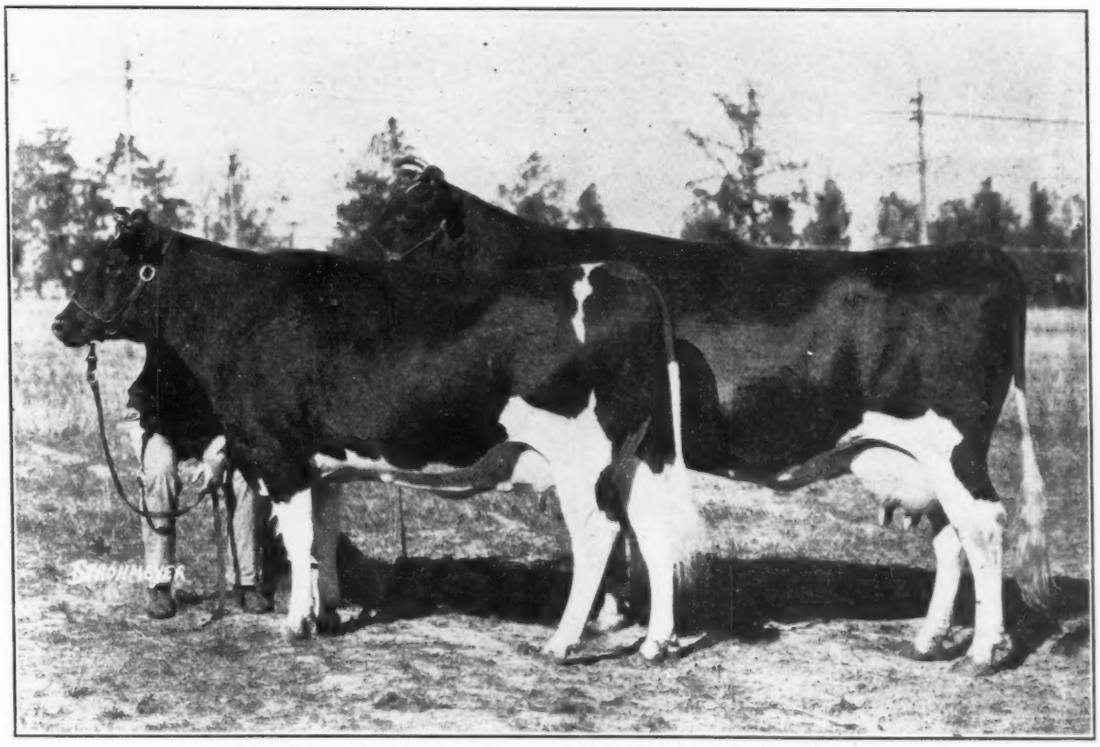

PRODUCE OF MANKATO LASSIE ORMSBY 526396

Owned by **C. E. Griffith, Mount Riga Farms, Big Cabin, Okla.**

Miss Lassie Ormsby 903511 (right) and Empire Lassie Ormsby Maid 1297670 (left). The former, bred by Mankato Holstein Farms, Mankato, Minn., is sired by Mankato Ruby Marathon Ormsby 327195 and is Reserve All-American Aged Cow 1930. The latter, bred by Wm. Schmidt's Sons, St. Peter, Minn., is sired by Man O'War 434047, and was fourth prize 2-year-old at the National, first at a long list of state fairs.
First prize produce at the National Dairy Exposition and seven state fairs.

All-American Get of Sire

GET OF TRITOMIA PIETERTJE ORMSBY 237603

From left to right: Tritomia Pietertje Ormsby Lad 400282, Wisconsin State Institutions, Madison, Wis.; Butter Girl Alice Ormsby 1010575, Paul P. Stewart, Maynard, Iowa; Iowana Tritomia Ollie Oak 1204707, Iowana Farms, Davenport, Iowa; Iowana Tritomia Homestead 1204704, Iowana Farms, Davenport, Iowa.
As shown at Waterloo Dairy Cattle Congress, 1930.

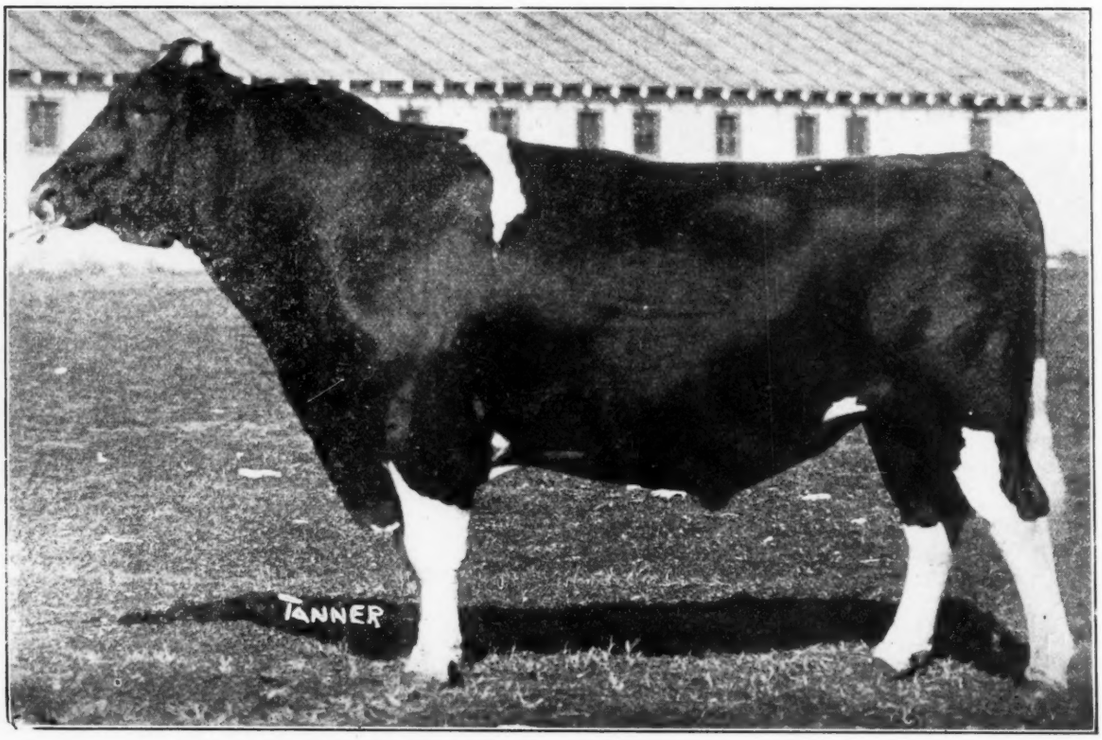

TRITOMIA PIETERTJE ORMSBY 237603

Sire of the All-American Get of Sire 1930, also winning this honor in 1928 and the Reserve All-American Get of Sire 1929. He is the only sire to win first Get of Sire at the National Dairy Exposition three different years. In 1921, showing in three-year-old form, he was grand champion at the National and Waterloo. A son of Sir Pietertje Ormsby Mercedes, he was bred by T. H. Skrei, Glyndon, Minn. Exhibited by Henderson & Erickson and Paul P. Stewart of Iowa. Later owned by Iowana Farms, Davenport, Iowa.

The World All-American for 1930

(Continued from page 8)

forced well down the line bulls that ordinarily would be considered as excellent All-American contenders. The honor was finally placed upon Mt. Riga Sir Piebe Segis Paul, winner at the National and grand champion at most of the state fair shows where he competed during the year, with Reserve honors going to Man O' War 30th, the Minnesota grand champion who placed next to the Mt. Riga bull on both of the occasions during the year when they met. Among others in this class richly deserving of special mention are Pevely Inka Matador, last year's All-American Senior Yearling (then registered as Carnation Inka Matador); Brookholm Inka 27th, last year's All-American junior yearling; Lonsdale Sir Inka Abbekerk, who was All-American bull calf two years ago; Kerk Rocharm, Nicholas Pietertje Ormsby 9th and down through a list that could be expanded to considerable length without exhausting the real quality.

The senior yearling bull class likewise presented a strong aggregation of quality, King Bessie Korndyke Ormsby, Sir Billy Jennie De Kol and The Laird of Dunloggin as principal contenders from the United States, and the Royal junior champion, Montvic Pabst Rag Apple, as the leading contender from Canada. King Bessie Korndyke Ormsby finally received the major award with reserve honors to Sir Billy Jennie De Kol, the two placing in this order at the National, Waterloo and Eastern States this year.

The junior yearling bulls brought out two outstanding contenders which stood far above the rest of the field. Tritomia De Kol Ormsby Pietertje, going through the long season undefeated in class, except at one of the early shows, kept improving through the whole season to a point where at the late shows he even went through to grand championship honors. Mt. Riga Sir Hazel was undefeated except by the son of Tritomia Pietertje Ormsby Lad and until meeting him at the National had also been an undefeated junior champion.

In the bull calf class, King Bessie Ormsby Piebe, a son of King Bessie Ormsby Pietertje, winner of his class throughout a hard circuit except at one of the earlier shows where he placed second, was considered to have a clear call for first place with Canada's reserve junior champion, Strathmore C. Koba Fairchild, a bull of massive size and depth, nosing out Carnation Supreme for Reserve honors.

The Female Classes

The strength of the aged cow classes throughout the season was well reflected in the situation which presented itself to the committee when it came to making the designation for this class. Bloodwood Johanna Jewel, grand champion at Eastern States and Waterloo, was conceded to be the outstanding first choice, while Miss Lassie Ormsby, National grand champion and undefeated grand champion throughout a long season, finally received the call for Reserve honors, with Elenora Della Burke, who placed second to her at the National, and Temple Farm Belle, the famous Canadian winner, as well as Ruby Fayne Posch, Portland grand champion, and a number of others close enough to her in quality to make things interesting. This condition is emphasized by one of the pages of All-American contenders, made up entirely of aged cows.

In the four-year-old heifer class, Changeling Burke De Kol, winner at the National and Waterloo, appeared to have things all her own way until Triune Papoose Piebe flashed across the scene at the Royal and set up a standard of quality for the four-year-old class that has perhaps not previously been equalled.

In the three-year-old heifer section, Netherland Belle Homestead went to the top by virtue of her undefeated season, including the National, although in the dry form she displayed this season she has developed a coarseness that perhaps needs more attention to the production side of the picture to improve. The Reserve winner, Rosemary Perfection Segis, was the winner at Portland and fits well into the picture in this position.

The two-year-old class is headed by the Eastern States and Maryland winner, Matchless Ruby of Dunloggin (formerly Strathmore Ruby Matchless), whose size along with superlative quality gave her the call over Essex Korndyke Sweet, the Trenton Inter-State Fair grand champion. Both are heifers of unusual producing ability and are thoroughly creditable selections. The National winner, Jonsie Maxine, somewhat older than the two mentioned, being about ready to freshen with second calf, and Belle Mercedes Echo, the winner of the dry two-year-old class at the Royal were strong contenders in this class.

In the senior yearling heifer section, the fight was all between Pevely Rose Segis Creator and Bessie Diamond Coquette, respectively All-American and Reserve All-American heifer calves of last year. As was the case in 1929, Bessie Diamond Coquette went through a strong season undefeated until she met Pevely Rose at the National and in both cases was forced to bow to her. The sires of these two great yearlings are three-quarter brothers and a further renewal oftheir fight for honors at the top may be one of the interesting features of the 1931 season.

In the junior yearling heifer class, Netherland Queen Pluto, Royal junior champion, was far ahead of her field. The question of the Reserve honor in this class caused the committee some trouble for the reason that Hays Bess Carnation who placed second to Netherland Queen Pluto at the Royal, was the original choice of the committee for Reserve honors, but it was found that her age debarred her from consideration in this class under All-American rules. Under the rules for Canadian shows, she was eligible to show in the junior yearling class as she was born in January 1929, but while she was good enough showing in the senior yearling class to win junior championship at Portland, she could not challenge the two great heifers placing first and second in the senior section and with her elimination from the junior class, Reserve honors went to the third prize winner at the Royal, Strathmore Mary Koba, another heifer of outstanding strength that frequently defeated the Hays heifer at the earlier shows. Merrygold Fobes Queen Ormsby shown by A. F. Randolph, Canton, Ill., to win at Illinois and Ohio, was another outstanding entry in this class, but unfortunately no photograph is available.

(Continued on page 25)

THE ALL-AMERICAN SELECTION COMMITTEE 1930

AXEL HANSEN

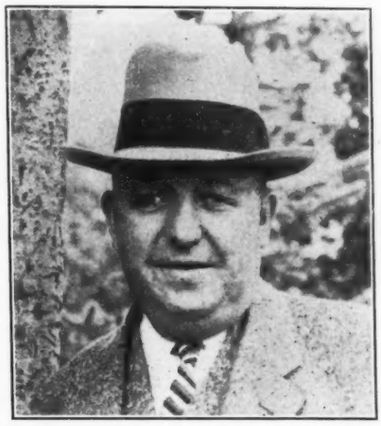

W. S. MOSCRIP

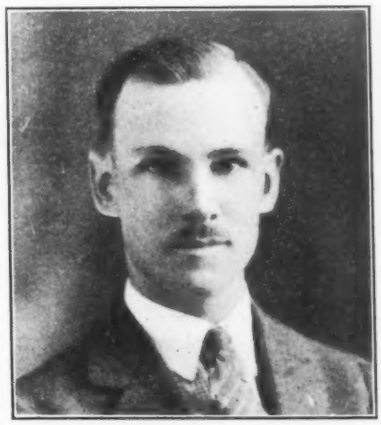

F. W. ATKESON

Reserve All-American Selections 1930

ABBEKERK SYLVIUS LAD 60722 CHB (Aged Bull)
M. L. McCarthy, Sussex, N. B.

HURLWOOD SIR CANARY WALKER 515459 (3-Year-Old)
Pequitside Stock Farm, Canton, Mass., and Hurlwood Holstein Farm, Ashley Falls, Mass.

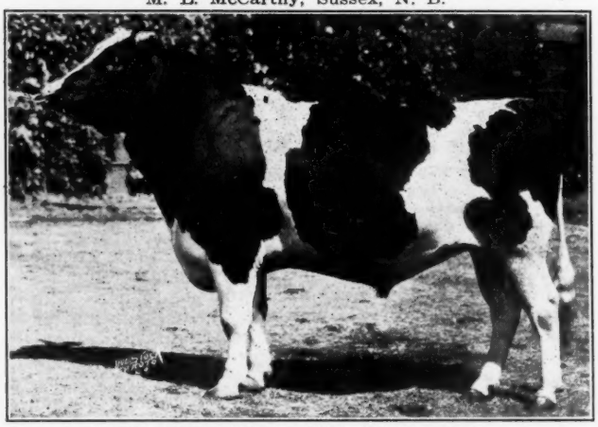

MAN O'WAR 30TH 550894 (2-Year-Old)
Wm. Schmidt's Sons, St. Peter, Minn., and Ed. Hofland, Menominee, Wis.

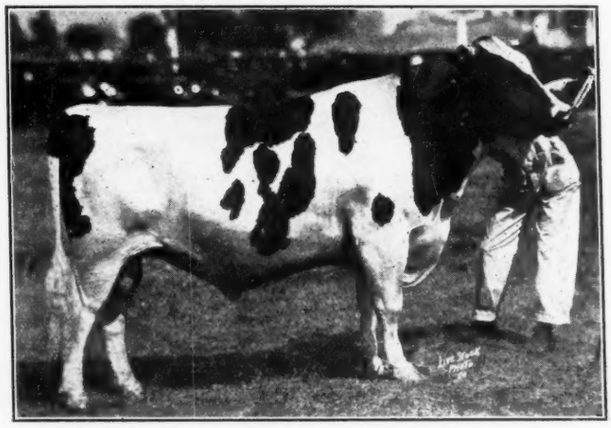

SIR BILLY JENNIE DE KOL 586463 (Senior Yearling)
Silver Glen Farm, St. Charles, Ill.

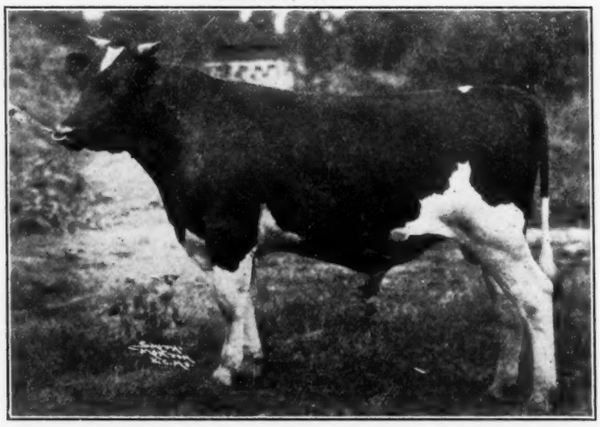

MOUNT RIGA SIR HAZEL 604549 (Junior Yearling)
C. E. Griffith, Big Cabin, Okla.

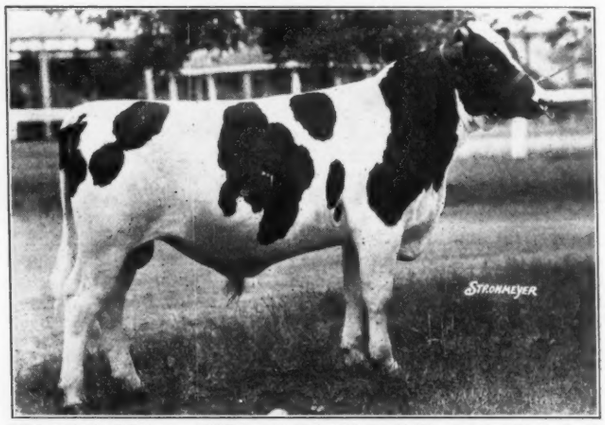

STRATHMORE C. KOBA FAIRCHILD 86404 CHB (Bull Calf)
C. P. R. Supply Farm, Strathmore, Alta.

GET OF ECHO HARTOG MERCEDES 59493 CHB
Wm. Jones & Sons, Mt. Elgin, Ont.

PRODUCE OF COLANTHA COPIA 2d 302094
Arbu Farm and Kennels, Oxford, Mich.

Reserve All-American Selections 1930

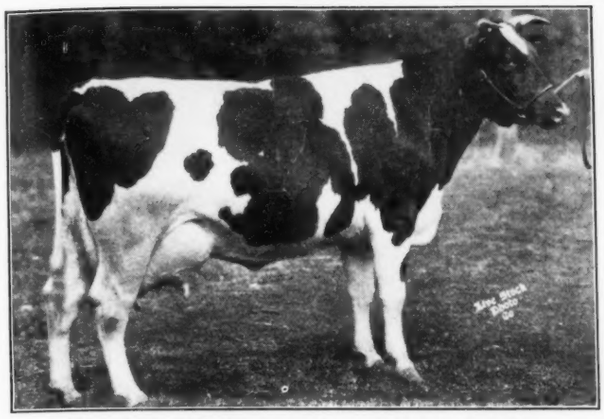

CHANGELING BURKE DE KOL 1101015 (4-Year-Old)
J. B. Jones, Romeo, Mich.

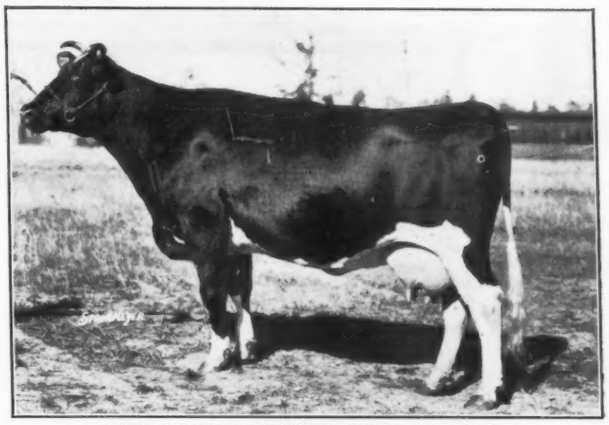

MISS LASSIE ORMSBY 903511 (Aged Cow)
C. E. Griffith, Big Cabin, Okla.

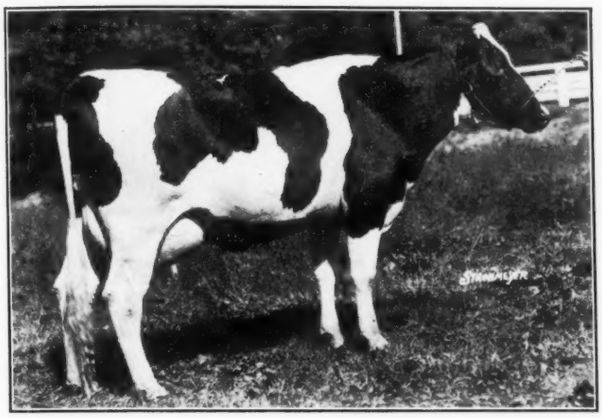

ESSEX KORNDYKE SWEET 1305107 (2-Year-Old)
County of Essex, Cedar Grove, N. J.

ROSEMARY PERFECTION SEGIS 1175124 (3-yr. old)
LaBrea Securities Corp., Santa Maria, Calif.

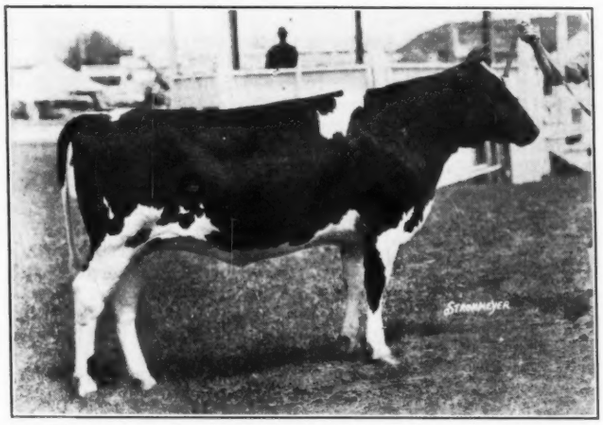

STRATHMORE MARY KOBA 201307 CHB (Junior Yearling)
C. P. R. Supply Farm, Strathmore, Alta.

BESSIE DIAMOND COQUETTE 1304859 (Senior Yearling)
Elmwood Farms, Deerfield, Ill.

THE RESERVE ALL-AMERICAN SELECTIONS

The quality of this line-up of Reserve All-American winners reflects the constantly increasing keeness of the competition for top honors in our shows and demonstrates the high honor which a Reserve All-American now carries. The animals appearing on these two pages would in themselves make a very satisfactory All-American list and in fact, in the majority of cases, missed that designation by the closest of margins. Their seasons' show records will be found on page 28 of this issue.

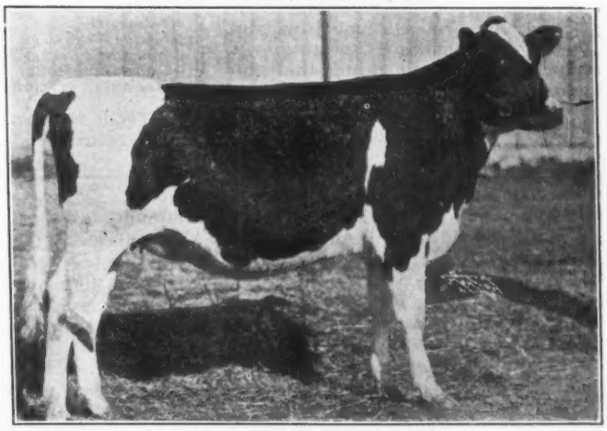

WISCONSIN FLOSSIE TRITOMIA 1397868 (Heifer Calf)
Wisconsin State Institutions, Madison, Wis.

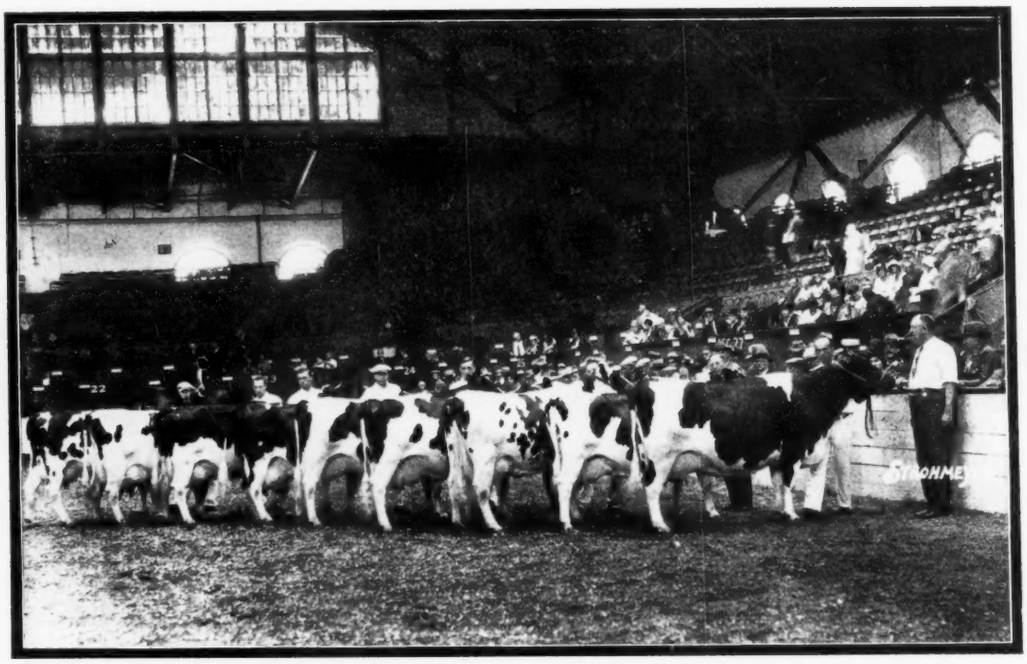

THE MONEY WINNING COWS AT EASTERN STATES 1930

Headed by Bloodwood Johanna Jewel—later selected as All-American aged cow—heads the line, with Queen Clothilde Echo May, Huntsdale Quality Sunbeam, Cherry Bank Queen and Colantha Mutual Fobes following in the order named. Judge Moscrip is surveying his work in shirt sleeves.

The Holstein Show Season of 1930

THE show season just closed was in many respects the most satisfactory in the history of the breed. Holsteins were out in great numbers, both east and west, and the quality was a most encouraging demonstration of the progress our breed is making. In particular, the aged cow classes are a cause for congratulation. Never before have so many real headliners among the mature females been contending for show ring honors—in striking contrast to some earlier years. This fact is emphasized by the line-up of pictures of strong contenders for All-American recognition. A whole page of pictures—seven in number—is devoted to the aged cows, all of which must be considered as of All-American caliber, in fact, the material is far from exhausted on this page—as the second page of aged cows farther back will clearly show. Perhaps this is the most significant display in this whole issue. The young heifer classes were likewise tip-top—and warranted some of our most careful observers in making the statement that generally speaking the animals left outside the money at our better shows this past year would equal or surpass in quality the best shows of the breed of two decades ago. In the bull section, the two-year-olds provided the real fireworks. Here too were six or seven contenders, any one of which would have been acceptable All-American timber.

Last year, we had to report the east as lagging behind in the support of their shows. This year was immeasurably better, many of the leading eastern shows reporting the best quality yet, along with near-record breaking numbers. Eastern States, barely going past the century mark last year, came through with 246 head this year—a real regional show. The National and Waterloo well maintained their numbers and quality, leaving the Pacific International, with less eastern competition than for some years past, as the only one of the regional shows recording a substantial falling off in numbers.

On this page we present a tabulation of the numbers of our breed shown at sixteen leading shows of 1930, with corresponding figures for the three preceding years for comparison. This listing includes our four National and Regional shows, ten leading state fairs and Canada's two leading shows. The total for 1930 is practically 200 above 1929; 100 above 1928 and 545 above 1927. This increase in numbers, along with the high standards of quality maintained should be a cause for congratulation to the Holstein-Friesian industry.

NUMBERS SHOWN PAST 4 YEARS

	1930	1929	1928	1927
National	269	275	210	172
Pacific International	134	232	275	254
Eastern States	246	101	208	150
Waterloo	200	234	204	191
Wisconsin	415	317	323	325
New York	217	179	273	165
Michigan	170	246	254	104
Iowa	294	212	250	235
Ohio	227	179	236	178
Illinois	177	185	210	115
Topeka, Kansas	119	241	166	165
Missouri	135	106	159	127
Minnesota	334	224	152	250
Maryland	115	80	122	112
Canadian Royal	277	272	243	212
Canadian National	271	318	215	300
Total, 16 shows	3600	3401	3500	3055
Average	225	212	218	191

The advancement which our shows are making is best appreciated by comparison with earlier years. Ten years ago, at the height of the boom period, nine leading shows displayed 1,509 Holsteins, comparing with 2,286 at the same shows in 1930. The improvement in average quality is at least as great proportionately. The figures of twenty years ago total 596 head exhibited at seven major shows, the 1930 totals for the same shows being 1906. In 1910, Iowa State Fair brought out 25 head (294 in 1930); Wisconsin 89 head (415 in 1930); Minnesota 57 head (334 in 1930), illustrating striking extremes of growth.

Local participation in the 1930 shows was better than usual, with perhaps a slight decline in the number of herds making extensive circuits. Standbys of recent years not out in force were Carnation Farms, Yates, Detroit Creamery, Rock River and A. J. King. However, it is evident from the number of breeders who each year send out show strings for the whole season that the value of this form of advertising continues undiminished. The industry at large owes its thanks to exhibitors for the splendid manner in which our breed was enabled to dominate the shows of 1930. Although many of the state fairs reported decreased attendance at the gate, the Holstein interest around the judging rings was unusually good.

This review of the 1930 show season is told largely in pictures, and we submit them as a real report of progress.

THE AGED COW CLASS AT THE NATIONAL 1930
As they lined up after the first cut. Miss Lassie Ormsby, the Champion, and Reserve All-American aged cow, heads the line, followed by Elenora Della Burke, Minerva Beets Posch Burke, Milford Pontiac Ormsby, Colantha Mutual Fobes and Johanna Pietertje Artis Creamelle. Judge Hansen and his associate, Prof. Fitch, add dignity to this outstanding group.

Successful Show Herds of 1930

Elmwood Farms, Deerfield, Ill., as for several years past, heads the list of successful show herds. This establishment again leads as owner and as breeder of All-Americans, with five different animals from their herd receiving mention—four on the "first team" and only one Reserve. Three of their All-Americans and one of their Reserves were of their own breeding, the five animals consisting of their senior herd sire and four offspring of their junior herd sire. No other breeder ever before made such a showing with two herd sires on any All-American list. The Elmwood herd went through a hard season, their circuit consisting of Illinois and Wisconsin State Fairs, Central States Exposition, Brockton, Eastern States, Waterloo and the National. At these shows they won 18 championships, 68 firsts, 18 seconds and 18 thirds—a total of 146 ribbons for the seven shows. Sir Fobes Ormsby Hengerveld was grand champion at every one of these shows as he has been at every show since he started in three-year-old form back in 1926. They also had at least one junior champion at every one of these shows and at four of the seven they had both junior champions. At the National the King Bessie Get consisted of three first prize animals, one of them junior champion bull, and one second prize heifer, beaten only by the junior champion female of the show. Three of them were named All-American and the fourth Reserve. Never before has any sire had no many All-American winners appearing in his Get and it was just their hard luck that this happened to be a year of great mature Gets, thus crowding this outstanding young Get out of All-American mention. Elmwood was Premier Breeder and Premier Exhibitor at every one of the shows at which they exhibited except at the National.

Dunloggin, Ellicott City, Md., made a rather short circuit but was represented at the three greatest shows of the season in the United States, Eastern States, Waterloo and the National as well as at their own state fair. They brought out two All-Americans—aged cow and two-year-old heifer. Both were outstanding at Eastern States but both freshened before the National and neither was straightened around in time to show there. Their milking females at Eastern States were a revelation to the ringside and their senior yearling bull was a contender for All-American honors. This herd is just in the building and if present plans mature will be an even more important factor in the shows of 1931.

Mount Riga Farms, Big Cabin, Okla., was the only other exhibitor to have more than one representative on the All-American this year, they having two on the "first team" and two Reserves. Showing this year at the Missouri, Iowa, Nebraska, Kansas and Oklahoma State Fairs and at the National, their two-year-old bull—of their own breeding—was undefeated in class and was grand champion everywhere except the National, making him the logical choice for All-American honors. Their aged cow was undefeated grand champion over this circuit and Reserve All-American, also showing with her sister as an undefeated All-American Produce. Their junior yearling bull—also of their own breeding—was undefeated in class and for junior championship except at the National, where he stood second, and also received Reserve honors. Their junior sire, Carnation Supreme, stood second to the All-American bull calf at the National and won his class at most of the other shows mentioned. Several youngsters of their own breeding were consistent prize winners at these shows.

Wisconsin Board of Control this year brought out another highly successful show herd, selected from the various state institution herds of Wisconsin. Their first string herd started with a number of leading county fairs of Wisconsin and North Dakota, then took in the two state fairs of North Dakota, the Illinois, Ohio and New York State Fairs, Brockton, Eastern States, Waterloo and the National, Texas State Fair, Ak-Sar-Ben, Kansas National and American Royal. Their second string showed several minor shows and at the Missouri, Wisconsin and Indiana State Fairs, the tops of both strings coming together at Waterloo and thereafter. At the fifteen major shows of this long and difficult circuit, they won 16 championships, 80 firsts, 72 seconds, 44 thirds and 34 fourths, a total of 323 ribbons. A prominent feature of their 1930 show herd was their old bull, Tritomia Pietertje Ormsby Lad, and his offspring. This bull, perhaps better known as "Tony", has been three times first at the National and this year was in the money at practically every show and was grand champion at some of the early shows. He was a member of the All-American Get for the second time in his career. His offspring, bred in the Wisconsin State Herds, included the All-American junior yearling bull and the Reserve All-American heifer calf as well as several

(Continued on page 54)

Strong Contenders for All-American Recognition

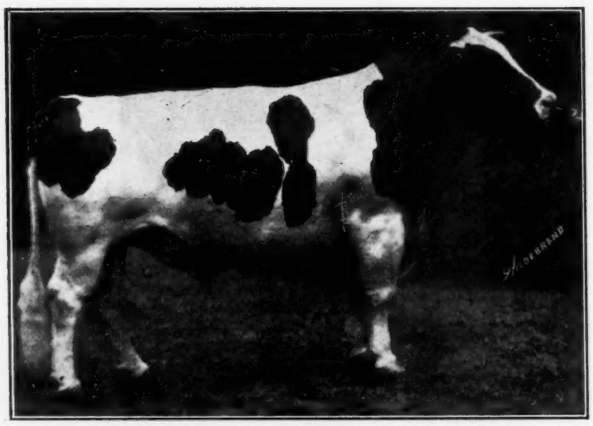

KISHIE ORMSBY MERCEDES LAD 438416

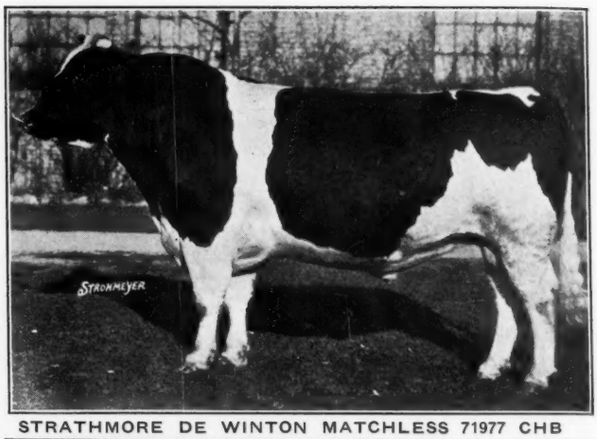

STRATHMORE DE WINTON MATCHLESS 71977 CHB

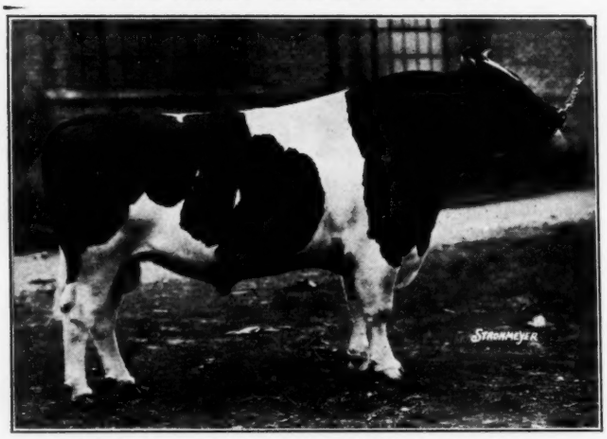

LONSDALE SIR INKA ABBEKERK 75432 CHB

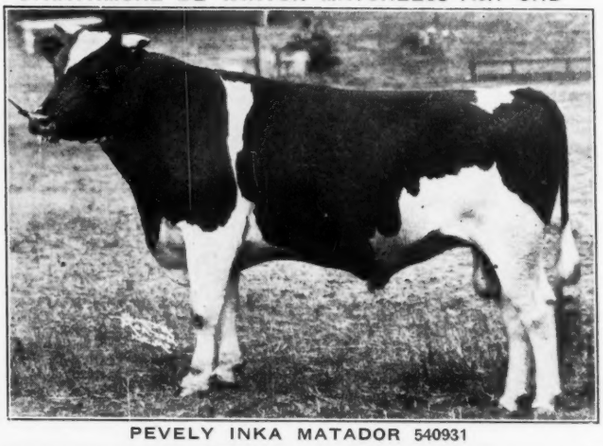

PEVELY INKA MATADOR 540931

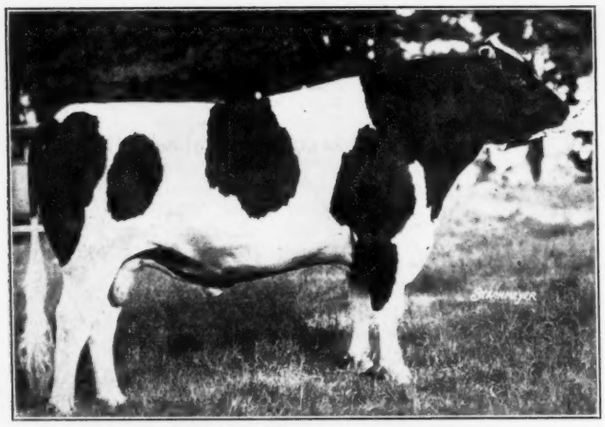

KERK ROCHARM 77793 CHB

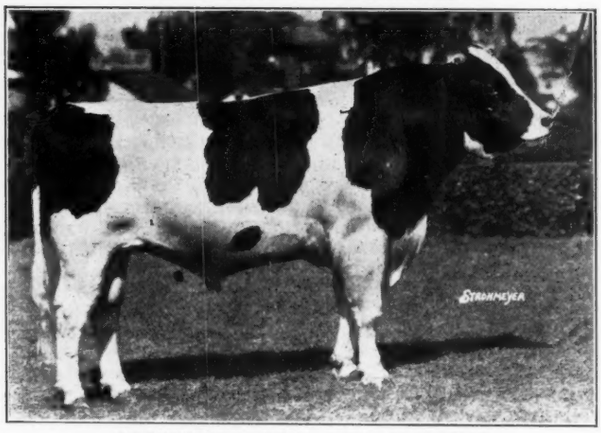

BROOKHOLM INKA 27TH 80070 CHB

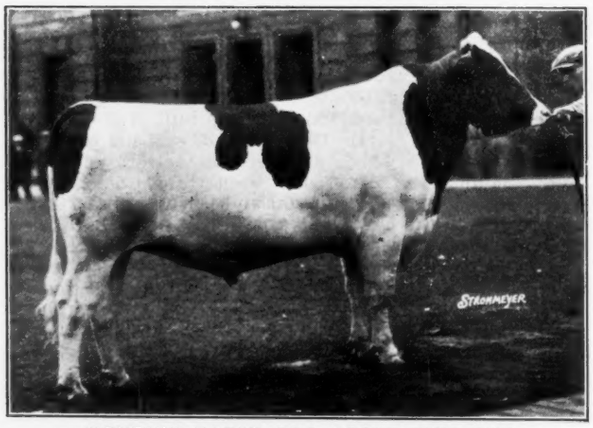

MONTVIC PABST RAG APPLE 79882 CHB

KISHIE ORMSBY MERCEDES LAD 438416
Grand Champion at Ohio and Michigan; second to the grand champion at the National, Waterloo and Eastern States. Arbu Farm and Kennels, Oxford, Mich.

LONSDALE SIR INKA ABBEKERK 75432 CHB
First prize 2-year-old at the Canadian Royal, Amherst Winter Fair and the Prairie Province shows. M. L. McCarthy, Sussex, N. B.

KERK ROCHARM 77793 CHB
First prize 2-year-old at the Canadian National, Ottawa, etc.; second at the Canadian Royal. R. A. Profitt, Freetown, P. E. I.

MONTVIC PABST RAG APPLE 79882 CHB
First prize yearling and junior champion at the Canadian Royal. Stevenson Farms, Alliston, Ont.

STRATHMORE DE WINTON MATCHLESS 71977 CHB
First prize 3-year-old and reserve grand champion male at the Canadian Royal; Canadian National, Ormstown, Que., etc. Raymondale Farm, Vaudreuil, Que.

PEVELY INKA MATADOR 540931
Third prize 2-year-old at the National and Iowa, second at Missouri. Pevely Dairy Co., Crescent, Mo.

BROOKHOLM INKA 27TH 80070 CHB
Grand champion at New York State Fair and New England Fair. First prize 2-year-old at Eastern States and Ormstown, Que.; second at Brockton; fourth at the Canadian Royal. Raymondale Farm, Vaudreuil, Que., and Baker Farm, Rockingham, N. H.

Strong Contenders for All-American Recognition

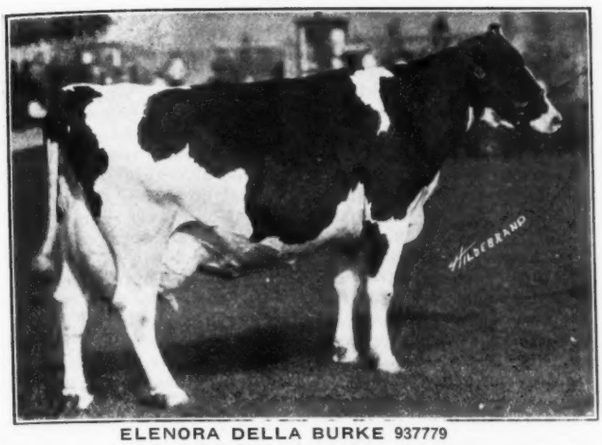

ELENORA DELLA BURKE 937779

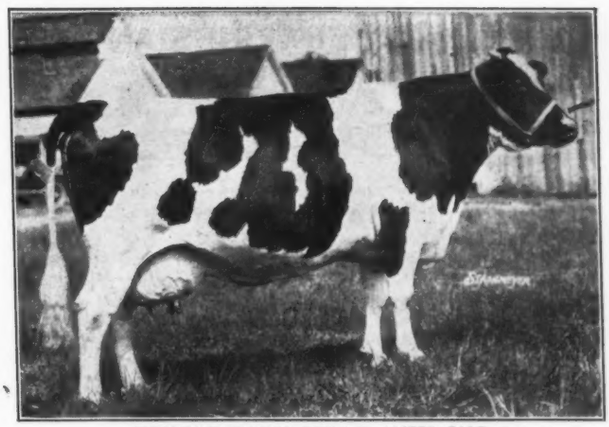

TEMPLE FARM BELLE 101755 CHB

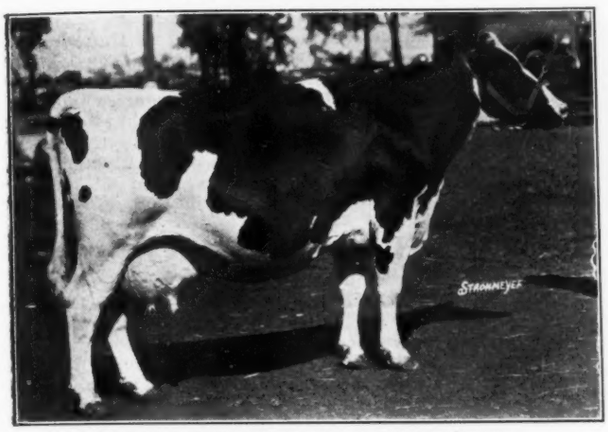

QUEEN CLOTHILDE ECHO MAY 82696 CHB

RUBY FAYNE POSCH 1126207

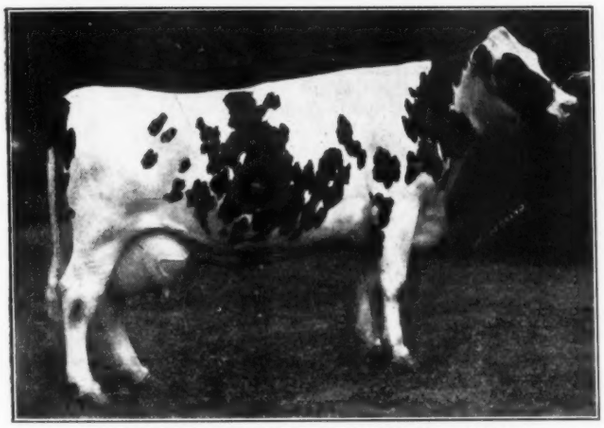

HUNTSDALE QUALITY SUNBEAM 1014688

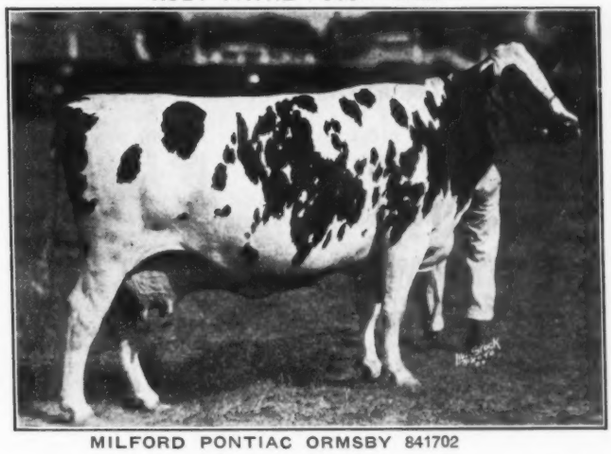

MILFORD PONTIAC ORMSBY 841702

ELENORA DELLA BURKE 937779
Second to the grand champion at both the National and Waterloo. Wisconsin State Institutions, Madison, Wis. Now owned by Dunloggin, Ellicott City, Md.

QUEEN CLOTHILDE ECHO MAY 82696 CHB
First prize aged cow, senior and grand champion at New York State Fair, Brockton Fair and the New England Fair. Second to the grand champion at Eastern States. Baker Farm, Rockingham, New Hampshire.

HUNTSDALE QUALITY SUNBEAM 1014688
First aged cow, senior and grand champion female at Ohio State Fair and throughout the southeastern circuit, third in class at Eastern States. H. E. Robertson, York, Pa.

TEMPLE FARM BELLE 101755 CHB
Grand champion at the Canadian National and eight other major shows of Canada, Reserve grand champion at the Canadian Royal. M. L. McCarthy, Sussex, N. B.

RUBY FAYNE POSCH 1126207
First prize aged cow, senior and grand champion female at the Pacific International. Carnation Milk Farms, Seattle, Wash.

MILFORD PONTIAC ORMSBY 841702
First prize aged cow, senior and grand champion at Wisconsin, Illinois and Virginia State Fairs; Central States Exposition. Fourth at the National. Silver Glen Farms, St. Charles, Ill.

MINERVA BEETS POSCH BURKE 1287701
Third prize aged cow at both the National and Waterloo. Elmwood Farms, Deerfield, Ill.

MINERVA BEETS POSCH BURKE 1287701

HOLSTEIN-FRIESIAN WORLD

"The Newspaper of the Breed"
With Which are Consolidated
Holstein-Friesian Register - - - - - - - - - - Est. 1886
Black and White Record - - - - - - - - - - Est. 1916
Published every Saturday by Holstein-Friesian World, Inc.
(Except alternate issues during June-July-August)
Editor
M. S. PRESCOTT, Lacona, N. Y.
Associate Editor
W. A. PRESCOTT, Lacona, N. Y.
Business and Advertising Mgr.
FRANK PRICE, Syracuse, N. Y.

Subscription price for the United States and Canada $2.00 per year in advance. 2 years for $3.00. Foreign subscriptions, $3.00 per year; 2 years for $5.00.

The figures following the address on the wrapper of each paper indicate the month and year to which the subscription is paid and answer the purpose of a receipt. All subscriptions are discontinued promptly on expiration.

For advertising rates address Syracuse, N. Y. office.

December 20, 1930

To our Friends and Readers---
The Season's Best Greetings---
A Merry Christmas and a Happy New Year

The Show Ring Questionnaire

CONSIDERABLE interest has been aroused among breeders by our recent presentation of the results of a study of "What Becomes of our Junior Champion Heifers"? A concurrent question here was in relation to the effects of over-fitting of these young animals. While there is quite general agreement that over-fitting of heifer calves and yearlings is harmful in its results on their future usefulness, the opinions of a large proportion of those who have written or discussed the subject with us, are strongly opposed to the outright abolition of these young heifer classes in our shows. The suggestions for correcting the condition have for the most part been general and along the line that our judges should be instructed to discontinue these over-fat heifers in placing the classes. While this might be possible in extreme cases, it opens up a proposition that it seems to us would greatly complicate the work of our judges in having to say just where the line should be drawn. We think this proposal is loaded with dynamite and on that account should be considered very carefully before taking any action.

Perhaps this turning of the spotlight on the subject will in itself have a salutary effect, and breeders will themselves work out the answer voluntarily without the necessity of any formal action. In the meantime, perhaps, we can prevail upon some of our breeders who have been successful in working out the details of proper fitting—without overdoing it—to write of their methods for the benefit of the industry.

In the meantime, we want to renew our invitation to our readers to write us their views on the whole subject for presentation in the Round Table. Thus far those who have favored the elimination of the young heifer classes for reasons other than the harmful effects of over-fitting, have not grasped the opportunity of contributing those views to the current discussion.

The All-American

THIS issue features the ninth annual presentation of the **World's** All-American selections. Inaugurated in 1922, the idea proved instantly popular, and has been growing in public esteem throughout the years that have followed—a tribute to the broad, disinterested lines upon which it has been conducted. It now stands out as perhaps the most prized honor of the show ring.

The development of the All-American idea has come during the period when the type of the breed has been making its greatest strides forward in uniformity of type and during which the participation of breeders in the activities of the show ring has made its greatest progress. We like to think that the All-American idea has had its small part in this highly desirable and important result.

Credit for this continued high standing and public acceptance must be given to the members of the Selection Committees who have each year given freely of their time and study to the making of these awards. While no competitive award for which so many worthy contenders are in annual competition can hope to satisfy every one, no taint of favoritism or commercialism has ever detracted from the public acceptance of these selections as the honest views of the committee. And in this fact lies the value which All-American designations have come to assume in the minds of the Holstein public generally.

We wish at this time to pay our tribute of thanks to those who have served on the Selection committees. Mr. W. S. Moscrip of Minnesota has the distinction of being the only one who has served on each committee for the entire period of nine years. Mr. Axel Hansen of Minnesota has served each of the past six years. Mr. R. E. Haeger of Illinois and Prof. H. H. Kildee of Iowa have each served three different years; Mr. Ward W. Stevens of New York, twice; and Mr. John L. Smith of Washington, Mr. J. P. Eves of Iowa, Mr. George S. Bulkley of Washington, and Prof. F. W. Atkeson of Idaho, once each.

To them, our sincere thanks, in behalf of the whole industry, for the service which they have performed.

Since 1926 the All-American selections have been displayed annually in the form of a calendar which is a most valuable and instructive display of the finest type of the breed. The idea is being continued for the current year and we are glad to announce to our readers that the new calendar for 1931, carrying the 1930 All-American selections will soon be ready for distribution.

History Repeats

THIS trite expression seems to be coming true in connection with HOLSTEIN-FRIESIAN HISTORY—the new life-story of the breed. During the past few weeks since the first copies of this book were sent to breeders ordering it, a surprisingly large number of "repeat" orders have been received—orders for extra copies to be presented to friends, etc. A limited Deluxe edition in special binding, printed on heavy coated paper, gilt-edged and numbered and autographed by the authors, has been prepared and is especially designed for gift purposes. The name of the recipient will be inscribed if specified.

Orders will be filled the same day received, so that deliveries by Christmas day are still possible in most sections of the country. What more appropriate Christmas remembrance could you select for a Holstein breeder-friend, or for "Dad"? The price is $5.00 delivered. Wire orders may be billed later.

The Holiday Number

WE present this Annual Holiday Number with some degree of pride as reflecting two general features of high significance. The All-American for 1930 and the pictorial review of the past year's show ring exploits tell a story of breed progress along type lines that must be apparent even to the casual reader. Especially noteworthy is the line-up of mature females—in itself the ultimate end and aim of breeding effort.

The other feature referred to is the advertising section. Is it not a striking testimonial to the faith which our leading breeders have in the future of our industry? Using lineage as a yardstick it has only been exceeded in recent years by last year's Holiday Number which came at the close of a year generally regarded as the most prosperous and promising since the boom period of a decade ago. In common with these forward looking breeders, we approach the new year with confidence and high hope.

OUR unusual cover design this week appropriately features the All-American winners of the year. The large head will be at once recognized as that of Fobes Ormsby Hengerveld, who this year receives his sixth consecutive All-American award and his fourth at the head of the aged bull section. At the extreme right is the head of Bloodwood Johanna Jewel, All-American aged cow; next to her, Triune Papoose Piebe, All-American four-year-old (her fifth consecutive year to receive All-American honors); at the left, Netherland Belle Homestead, All-American three-year-old heifer (her third consecutive year as All-American) and in the lower oval, Matchless Ruby of Dunloggin (formerly Strathmore Ruby Matchless), the All-American two-year-old selection. Had you already identified them?

Upon the theory that charity begins at home we are taking up first of all an item which appears on page 17 of the December 6th issue of our own **H. F. W.**

One of the most familiar sights which we see today in traveling over nearly every section of the United States is the Holsteins. There is no more beautiful rural **scent** than a herd of Black and White dairy cattle grazing in the pastures or standing in the barn. Both beauty and utility are combined in Holsteins.

About the only deduction that Roughage can draw from this paragraph is that our friend Maurice, the editor, has put his foot in it again.

* * *

Then we get a report from the head of the extension department upon a ball game held in a cow pasture up near Madison. Said pastime terminated abruptly in the seventh inning when one Cy Hopkins slid into what he thought was third base.

* * *

Look to this Day
For it is Life—the very Life of Life.
For its brief course lie all the verities and realities of your existence:
The bliss of growth
The glory of action
The splendor of beauty.
For yesterday is already a dream and tomorrow is only a vision;
But today well lived makes every yesterday a dream of happiness and every tomorrow a vision of hope.
Look well, therefore, to this Day.
Such is the Salutation of the Dawn.

* * *

Reading the other day about Jim Reynolds being elected to the Senate on the Democratic ticket in Cleveland reminds us of the story of the Kentuckian who had 17 boys. When they became of age they voted uniformly the Democratic ticket—all except one. When the father was asked to explain this evident fall from grace he replied:

"I've always tried to bring them boys up right, in the fear of the Lord and Democrats to the bone; but John, the ornery cuss, got to readin'."

And then when we read Vidian Vye's thrilling tale of the rise to fame of our mutual friend, John Zoberlin of Plymouth, Wis., and how John was going about his work in a "quiet unassuming way" we were reminded of that ride we had in a Pullman with John from Fond du Lac to West Salem some years back when "Kunnell" Clark was conducting those super spectacles of his. After retiring rather late at night most of the occupants of the Pullman were reasonably sleepy but John in that "quiet unassuming way" of his insisted upon getting up at 4 o'clock in the morning and sitting on the edge of Jerry Riordan's bunk and worrying in a loud voice about the hired men at home. Here it was approaching 6 o'clock a. m. with half the morning gone and probably nothing done at home. Had the windows of that Pullman car been opened this "quiet unassuming" voice of John's would have reached Plymouth even without the aid of a carrying wind.

* * *

This is the Holiday Number in which All-Americans are selected. Our department in its "quiet unassuming way" is going to refrain from making any All-American selections this year although it **could** select a number of gentlemen that are eminently fitted for All-American honors in their various specialties. Take for instance Houghton Seaverns who was up before the judge recently in Brattleboro on a charge of striking his wife. When the judge asked him why he did it, Hought replied—Well, your Honor, she's been studying how to develop a magnetic personality and yesterday she walked past me when I had a hammer in my hand". He would be All-American Booster because he was trying to throw away his hammer but forgot take his hand off of it.

* * *

And then there is Eddie Hanson of Savage, Minn., who qualifies for **All-American Salesman** by reason of the following incident recorded in the Minneapolis Tribune. Eddie wrote the editor of the Tribune for advice as follows:

"I have a horse that at times appears normal but at other times is lame to an abnormal degree. What will I do?"

The editor of the Tribune replied:—

"The next time your horse appears normal, sell it."

* * *

Henry Morgenthau, Holstein breeder and fellow publisher, being responsible for the American Agriculturist, is responsible for this story which appeared recently in his paper:

A minister in a small town who was poorly paid decided to take drastic steps in order to get money. Accordingly, the next Sunday morning he spoke thus from the pulpit.

"Brethren, I have to live the same as you. In order to live I must have money. So, in the future I must have more money than I have had in the past.

"The morning offering will now be received, but before we do so I have one thing more to say

"I have seen a certain man in this audience flirting with another man's wife, and unless I find a five dollar bill in the collection I am going to announce that man's name from this pulpit."

The collection was taken and when the minister counted the money he found nineteen five dollar bills, and one two-dollar bill, to which was pinned the following note:

"This is all the money I have with me, but I will give you the other three dollars tomorrow."

* * *

Our Operative No. 682 makes the following report of a phenomenon that has come to his attention:

While seated in the back of the room at the recent annual meeting of the American Dairy Federation, your observer was constrained to wonder if there was any co-incidence between the use of high fat milks and the absence of hirsute adornment of the cranium. We have long noted this situation with respect to Karl Musser, Secretary of the American Guernsey Cattle Club, but here we also observed the same situation for Mr. M. D. Munn, for many years president of the American Jersey Cattle Club, and Mr. Ira Inman, Secretary of the Brown Swiss Association for the past 18 or 20 years.

Our theory, however, was given something of a jolt when we observed what a great head for hair was possessed by Lew Morley, Secretary of the American Jersey Cattle Club, and even more so when Sam Green, of the California Dairy Council, presumably impartial in his breed preferences, got up to speak. He makes the other gentlemen look almost shaggy by comparison.

* * *

Come to think of it there is so much serious material in the current issue of the **World** that this column of perfectly serious nonsense is probably being neglected this week so we had better call a halt because we are wasting our own time. Don't mind wasting yours, dear reader, but wasting our own time is another matter.

* * *

If you don't hear anything more from us this year we assume that this will be plenty soon enough although we might get around to broadcast a New Year's message next week. The probabilities are, however, that said message will not appear until sometime after New Years.

* * *

May we, in anticipation, wish you a

* * *

MERRY CHRISTMAS.

The World All-American for 1930

(Continued from page 8)

The heifer calf class presented an outstanding winner in Bessie Ormsby Eileen, undefeated throughout a strong circuit including the National, Waterloo, Eastern States, Wisconsin, Illinois, etc. Reserve honors were equally well deserved by Wisconsin Flossie Tritomia, who placed next to the winner whenever they came together and won her class most of the time with Bessie Ormsby Eileen out of the way. **The** junior heifer winner, Queen Tidy Posch,

(Continued on page 28)

NEWS *of the* TRADE

Hurlwood Flossie Lady Walker is reported as breaking the American record for milk as a junior three-year-old in Class C, her production, according to owner's figures, being 19,356.8 lbs. milk containing 596.7 lbs. fat, this on strictly twice a day milking. She is a daughter of the Gold Medal sire, Nutmeg Walker Colantha and was bred and developed by Hurlwood Holstein Farms, Great Barrington, Mass. Another daughter, Aaggie Pauline Segis Walker, is reported with a 305-day record in Class C of 510.1 lbs. fat from 15,214 lbs. milk, giving him five daughters above 500 lbs. fat in this classification.

Robert Gall, herdsman at the Wisconsin Industrial School for Boys. Waukesha, Wis., reports that Aaltje Salo Hengerveld Segis, a daughter of Terracelawn Hengerveld Segis, has just completed a seven-day record at nine years of age of 28.125 lbs. fat and 786.4 lbs. of milk. This good producer will be remembered as making a seven-day record last year of 25.72 lbs. fat and 726.9 lbs. of milk. Continued on test for the year she finished with 953.6 lbs. of fat and 26,402.2 lbs. of milk.

It is interesting to note that Aaltje Salo Hengerveld Segis is out of a daughter of the Noted King Bess Johanna Ormsby, who for several years headed the Atkin Bros. herd at Waukesha.

A yearling son of this good producer heads the herd of John H. Shirk, Lancaster, Pa., being purchased by him in the National Type Sale held last July.

E. C. Thompson, farm manager for the Milwaukee County Institutions herd at Wauwatosa, Wis., reports the acquisition of King Bessie Ormsby Pietertje 10th No. 621270 to head their herd. As his name indicates he is a son of the noted "King Bessie," head of the Elmwood Farms herd and noted sire of All-American winners. The dam of the new Milwaukee county herd sire is none other than the famous M. B. B. Beauty, twice 800-lb. fat producing daughter of Marathon Bess Burke and whose dam is a 725-lb. fat daughter of Sir Pietertje Ormsby Mercedes 37th. Bessie Ormsby Pietertje 10th was born May 29th, 1930 and is described by Mr. Thompson as being an excellent individual. To help out with the breeding, Mr. Thompson has leased from Elmwood Farms, King Bessie Ormsby Boast, a son of "King Bessie" and Minerva Beets Posch Burke, noted show daughter of Winterthur Bess Ormsby Boast.

Rinkland Farms, owned by John A. Rinke & Sons, Warren, Mich., announce the purchase of a new herd sire and fourteen foundation females. The bull, DeCreamCo Calamity Posch 4th, is sired by the famous 1,370-lb. All-American sire, DeCreamCo Calamity Posch and from a good record daughter of Velvet Segis Prospect, great 30,000-lb. son of Carnation Segis Prospect. The females purchased are three-fourths sisters, all being sired by Matador Sylvia Concordia, a son of Matador Segis Walker from a 32-lb. daughter of Avon Pontiac Echo. Their dams are all by Colonel Lyons Segis, a proven son of King Lyons from one of the best daughters of King Segis.

Haley & Lee, Springford, Ontario, write that they have sold to M. L. McCarthy, Lonsdale Farm, Sussex, N. B., their outstanding heifer calf, Queen Tidy Posch, and also a sister to this calf. Queen Tidy Posch will be remembered as the first prize junior heifer calf at the recent Royal show and was also reserve junior champion, being one of the outstanding heifer calves of the past season. The dam of Queen Tidy Posch was herself junior champion at the Royal the first year this show was inaugurated, and this calf was her fourth offspring to win first prize in Royal competition. She should be heard from as a junior yearling next year with the Lonsdale string.

Femco Farms, Breckenridge, Minn., report that their advertisement of November 29 sold the bull offered within a few days after the picture and pedigree appeared in their space. The buyer is David Swenson, Spicer, Minn., and the bull is Femco Sir Rose Pride 4th, a yearling sired by their son of Pride of Sir Piets from the 1,000-lb. fat daughter of Rose De Kol Wayne Butter Boy. The dam of this youngster, Grahamholm Goldie Colantha, a blue ribbon winner at Minnesota State Fair both in 1928 and 1929, has recently become the tenth "1,000-lb." butter daughter of Dutchland Creamelle Colantha Lad and is a full sister in blood to the famous Grahamholm Colantha Segis Maid. Mr. Mead of the Femco organization, writes that there has just been born at Femco one of the richest bred bull calves in the country today—a son of Governor Fobes Ormsby Aaggie from one of the twin daughters of the former World's Champion junior four-year-old, Mamsell Johanna, she by Piebe 5th.

Wampatuck Farm, Canton, Mass., reports that Grahamholm Sir Colantha, the Wampatuck herd sire, will have twelve A. R. daughters by next February. He is the famous son of the only three times 33,000-lb. cow, Grahamholm Colantha Segis Maid, with two records over 1,000 lbs. fat and a third just under that figure. They now have twenty-seven daughters of this sire in the herd at Wampatuck.

H. M. Williams, Bloomfield, Ont., one of the first owners of Holsteins in Canada, is preparing, at the request of the Holstein-Friesian Association of Canada, a story of his early activities in importing and breeding Holsteins, as part of a general history of the breed in Canada planned for later publication. Mr. Williams, following his retirement from immigration and colonization work for the Dominion Government about five years ago, has resumed active farming in Prince Edward County, Ont., and although now well past seventy years of age, is developing a model farm and a fine small herd of Holsteins. Two years ago, Mr. Williams was an interesting speaker at the annual banquet of the Holstein-Friesian Association of Canada, presenting reminiscences of some of the early problems of the breed in Canada.

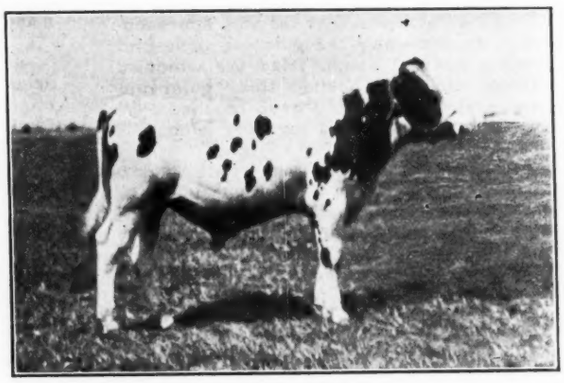

FEMCO SIR ROSE PRIDE 4th
Yearling bull recently sold to David Swenson, Spicer, Minn., by Femco Farms, Breckenridge, Minn. Their **World** advertisement sold him.

STILL ANOTHER ORMSBY

The fourth daughter of Carnation's wonderful young bull, Matador Segis Ormsby, has just finished year test and she also has made over 1000 pounds of butter in a year.

In our issue of December 6th we announced that Carnation Farms are going about the testing of this bull's daughters so systematically as to make the results highly interesting.

Beginning with his first daughter born they are testing each one without a skip from the oldest down.

In our December 6th issue we announced the record of his two oldest daughters, the following week his third oldest daughter's record to date was announced, and now comes the fourth without a skip from the first born to the fourth born.

The third daughter has not anywhere near finished test but she is already over 1000 pounds of butter.

His fourth daughter just finished test is Carnation Ormsby Ourvilla, a four year old.

Her figures (not yet verified by the Association for the last month) are given at 1055.75 pounds of butter (844.60 pound fat) from 24,016.73 pounds of milk.

Thus the first four daughters of Matador Segis Ormsby now average 1055 pounds of butter (844 pounds of fat) from 24,264.1 pounds of milk, three of the four producing over 1000 pounds of butter, the fourth one making 988.87 pounds.

It begins to appear that all Carnation Farms have claimed for their "right-cross bull" is being verified.

NEWS FROM HEMLOCK PARK FARMS

With the show season over, we will have a little time to keep in touch with the outside world. We have had a busy season and made some good sales. Our show bull, Pietertje Sylvius Korndyke, was sold to W. J. Elgie, Sault Ste. Marie, Ont. Hemlock De Kol Rooker, a son of Abegweit Lea Rooker, Ottawa's 1929 grand champion and out of Aaggie Teake De Kol. our grand old foundation matron, goes to D. C. McKinnon, County Clerk, Atherley, Ont. Messrs. Wynn and Samuel Moir, Campbellford, Ont., secured Hemlock King Dixie, a son of King Sylvia Johanna Pontiac and out of Lulu Dixie Hartog an Excellent cow bred by Alf Hulet. Mr. Charbonneanu, fieldman for the Province of Quebec, secured four fine two-year-old heifers for the Live Stock Branch. Ottawa, Ont. Edward Robinson, Malone, N. Y., bought a grandson of Pietje Kerk Colantha, also a heifer by King Sylvius Johanna Pontiac, out of Fircrest Kent Carolina, a thre-year-old that is making a fine record this year. Thomas Casey, a Wolfe Island, Ont., bought a son of King Sylvius Johanna Pontiac from Etta Leigot Abbekerk that is also making a fine record this year.

Hemlock Park Farms,
Kingston, Ont.

Henry Morgenthau, Jr., has been appointed New York State Conservation Commissioner by Governor Roosevelt. Mr. Morgenthau is well known to the Holstein fraternity through his breeding establishment at Hopewell Junction, New York, and also through his activities as publisher of the American Agriculturist. He has served for a number of years as chairman of the Governor's Agricultural Advisory Committee and will continue in this capacity, according to newspaper dispatches. The new position is an important one because of the magnitude of New York state's natural resources.

Serradella Farms, Oscoda, Mich., reports the sale of a half interest in the bull, Serradella Belle Colantha, to Hanson & Birkholz, Lansing, Mich. He is a double grandson of Serradella's Gold Medal sire, Sir Dutchland Colantha Denver, and his two granddams are the three times "41-lb." cow, Eco-Sylv Belle Pietje, and the grand old producer, Doress Canary Rag Apple, with five records averaging close to 800 lbs. fat or 1000 lbs. butter. His own dam has a junior two-year-old record of 565.6 lbs. fat (707 lbs. butter) from 17,621 lbs. milk.

Quon-quont Stock Farms, Whately, Mass., reports the sale of a foundation herd of three females in milk and a choice young bull, to Otis Field, Buckland, Mass. The bull is a son of Sir Model Star, the Quon-quont junior sire, from a Colantha dam that is now on test. One of the females has just completed a year record of 24,800 lbs. milk containing 860 lbs. fat (1075 lbs. butter) and another was on test when sold. The third was a fresh two-year-old, sired by Prince De Kol Aaggie Colantha.

Mr. Reed Selects His Third
ROCK RIVER BULL

ROCK RIVER SIR DAISY ROBERT

A grandson of the first Gold Medal Sire, NORTH STAR GELSCHECOLA CHAMPION, being from one of our best type and best producing daughters of that sire. Grandson also of Sir Johanna Fayne Segis Pontiac, being by one of the greatest prize winning and highest record sons of that sire. His dam was rated Very Good.

SOLD—To Charles F. Reed, Galt, Ill.

This is the third successive purchase that Mr. Reed has made from Rock River.

Incidentally we assisted Mr. Reed to sell his former Rock River herd sire to George F. Kahl, to head his herd at Hill View Farm. Shipman, Ill.

OTHER GOOD BULL OF OUR BREEDING NOW AVAILABLE

Ask the Man Who Owns One

Address Inquiries to

H. W. ALLYN, Supt. Byron, Illinois

ROCK RIVER FARMS Byron Illinois
ACCREDITED ··· ABORTION FREE
Mrs. Medill McCormick ··· Owner

Reserve All-American Selections

1930 Show Winnings—See Pictures on Pages 18-19

ABBEKERK SYLVIUS LAD 60722 CHB (Aged Bull)
Sire—Madam Pauline's Sir Abbekerk 34149 CHB
Dam—Aaggie Sylvia 62684 CHB
Breeder—McGhee Bros., Beachville, Ont.
Owner—**M. L. McCarthy, Sussex, New Brunswick.**
1930 Show Record: First prize aged bull, senior and grand champion at the Royal Winter Fair of Canada, Canadian National Exhibition, Central Canada Exhibition (Ottawa), Ormstown, Quebec; Amherst, N. S.; and five Prairie Province shows.

HURLWOOD SIR CANARY WALKER 515459 (3-Year-Old)
Sire—Nutmeg Walker Colantha 381231
Dam—Flossie Canary Boon 945730
Breeder and Owner—**Hurlwood Holstein Farm, Ashley Falls, Mass., and Pequitside Stock Farm, Canton, Mass.**
1930 Show Record—Ranking 3-year-old of the east through competing principally in the aged bull class where he won second at New York State Fair, second at Brockton and fourth at Eastern States Exposition.

MAN O' WAR 30TH 550894 (2-Year-Old)
Sire—Man O' War 434047
Dam—Empire Colantha Veeman Pearl 696872
Breeder—Wm. Schmidt's Sons, St. Peter, Minn.
Owner—**Wm. Schmidt's Sons, St. Peter, Minn., and Ed. Hofland, Menominee, Wis.**
1930 Show Record—First prize 2-year-old, senior and grand champion male, Minnesota State Fair, second to the All-American winner at the National Dairy Exposition, Waterloo Dairy Cattle Congress, Iowa State Fair.

SIR BILLY JENNIE DE KOL 586463 (Senior Yearling)
Sire—Billy Homestead De Kol 467247
Dam—Jennie De Kol Segis Walker 725858
Breeder—A. J. King, Kansas City, Mo.
Owner—**Silver Glen Farm, St. Charles, Ill.**
1930 Show Record—First prize senior yearling bull and junior champion male at Illinois State Fair, Central States Exposition (Aurora, Ill.), Virginia State Fair; first in class at Kankakee Interstate Fair; second to the All-American winner at the National Dairy Exposition, Waterloo Dairy Cattle Congress, Eastern States Exposition and Wisconsin State Fair.

MOUNT RIGA SIR HAZEL 604549 (Junior Yearling)
Sire—Sir Johanna Bess Segis 187607
Dam—Grahamholm Hazel Colantha 982636
Breeder and Owner—**C. E. Griffith, Big Cabin, Okla.**
1930 Show Record—First prize junior yearling bull and junior champion male at Missouri, Iowa and Nebraska State Fairs; Topeka, Kansas, Free Fair, and Tulsa, Oklahoma City and Muskogee, Oklahoma, State Fairs. Second at the National Dairy Exposition.

STRATHMORE C. KOBA FAIRCHILD 86404 CHB (Bull Calf)
Sire—Colony Koba McKinley 31st 64799 CHB
Dam—Strathmore Daisy Fairchild 116184 CHB
Breeder and Owner—**C. P. R. Supply Farm, Strathmore, Alberta.**
1930 Show Record—First prize senior bull calf and junior champion at Washington State Fair; Spokane Interstate Fair; Vancouver and Victoria, B. C.; reserve junior champion at the Royal Winter Fair of Canada; first in class also at Brandon and Calgary; second at the Pacific International, Saskatoon and Regina.

MISS LASSIE ORMSBY 903511 (Aged Cow)
Sire—Mankato Ruby Marathon Ormsby 327195
Dam—Mankato Lassie Ormsby 526396
Breeder—Mankato Holstein Farms, Mankato, Minn.
Owner—**C. E. Griffith, Big Cabin, Okla.**
1930 Show Record—First prize aged cow, senior and grand champion female at The National Dairy Exposition, Iowa, Missouri and Nebraska State Fairs; Kansas Free State Fair, and Tulsa, Oklahoma City and Muskogee, Oklahoma State Fairs. She was All-American 3-year-old in 1927.

CHANGELING BURKE DE KOL 1101015 (4-Year-Old)
Sire—Count Change Paul Echo 52729 CHB
Dam—Brookbank Burke De Kol 123581 CHB
Breeder—Elias E. and Abel W. Siple, Norwich, Ont.
Owner—**J. B. Jones Farms, Romeo, Mich.**
1930 Show Record—First prize 4-year-old, senior and grand champion female at Michigan State Fair; first in class at the National Dairy Exposition and Waterloo Dairy Cattle Congress.

ROSEMARY PERFECTION SEGIS 1175124 (3-Year-Old)
Sire—Sir Adna Perfection 410177
Dam—Queen Waldorf Segis 608011
Breeder—Billiwhack Stock Farm, Oxnard, Calif.
Owner—**LaBrea Securities Co., Santa Maria, Calif.**
1930 Show Record—First prize 3-year-old, Pacific International Live Stock Exposition; second at California State Fair; third at Pacific Slope Dairy Show.

ESSEX KORNDYKE SWEET 1305107 (2-Year-Old)
Sire—King Sweet 278490
Dam—Essex Lady Korndyke 855621
Breeder and Owner—**County of Essex, Cedar Grove, N. J.**
1930 Show Record—First prize 2-year-old heifer, senior and grand champion, Trenton (N. J.) Interstate Fair.

BESSIE DIAMOND COQUETTE 1304859 (Senior Yearling)
Sire—King Bessie Ormsby Pietertje 520107
Dam—Forum Vesta Diamond 1009411
Breeder and Owner—Elmwood Farms, Deerfield, Ill.
1930 Show Record—First prize senior yearling heifer and junior champion at Waterloo Dairy Cattle Congress, Eastern States Exposition, Wisconsin and Illinois State Fairs, Brockton Fair, Central States Exposition (Aurora, Ill.); second to the All-American winner at the National Dairy Exposition.

STRATHMORE MARY KOBA 201307 CHB (Junior Yearling)
Sire—Colony Koba McKinley 31st 64799 CHB
Dam—Strathmore Mary McKinley 91787 CHB
Breeder and Owner—**C. P. R. Supply Farm, Strathmore, Alberta.**
1930 Show Record—First prize junior yearling heifer at Saskatoon and Brandon; third at the Royal Winter Fair of Canada; Pacific International Live Stock Exposition, etc.

WISCONSIN FLOSSIE TRITOMIA 1397868 (Senior Calf)
Sire—Tritomia Pietertje Ormsby Lad 400282
Dam—Walcowis Flossie Homestead 1134627
Breeder and Owner—**Wisconsin State Institutions, Madison, Wis.**
1930 Show Record—First prize senior heifer calf and junior champion at Ohio State Fair; Kansas National and Ak-Sar-Ben shows; first in class at North Dakota State Fair; second at the National Dairy Exposition, Waterloo Dairy Cattle Congress, Eastern States Exposition, Brockton Fair, Texas and Illinois State Fairs; third at New York State Fair.

GET OF ECHO HARTOG MERCEDES 59493 CHB
Bred and Owned by **Wm. Jones & Sons, Mt. Elgin, Ont.**
1930 Show Record—First prize Get of Sire at the Royal Winter Fair of Canada; Canadian National Exhibition; London, Ont., etc.

PRODUCE OF COLANTHA COPIA 2d 302094
Mountain Ash Colantha Ormsby 1171891 (left)
Bred by J. B. Cain, Glenbeulah, Wis.
Colantha Mutual Fobes 761309 (right)
Bred by Anton Enders, St. Cloud, Wis.
Both Owned by **Arbu Farm and Kennels, Oxford, Mich.**
1930 Show Record—First produce of dam at Waterloo Dairy Cattle Congress, Eastern States Exposition, Ohio and Michigan State Fairs; second at the National Dairy Exposition.

The World All-American for 1930

(Continued from page 25)

Reserve junior champion at the Royal, with a little more age would make stern competition for either of the heifers placing over her in the All-American list.

The Groups

Only two groups are selected for All-American honors, these being Get of Sire and Produce of Dam classes, most important from the breeder's standpoint. To Tritomia Pietertje Ormsby went the honor of first choice on the group of his offspring shown at Waterloo Dairy Cattle Congress, thus duplicating the winning for this sire in 1928, the bull himself being National grand champion back in 1921. This group is made up of a son and three outstanding daughters carrying distinctively evidence of heavy production along with strength and style and quality displayed in mature form. Another mature group, winners at the Canadian Royal, were given Reserve placing, this being the Get of Echo Hartog Mercedes made up of four daughters, the youngest of which was just ready to freshen in two-year-old form. One member of this group is a world's champion for production on two-time milking. Honorable mention should be given also to the mature group by Dutchland Creamelle Denver Prince, which placed second to the All-American winner at both Waterloo and the National, and the eGt of Matchless Sylvius which placed second to the Reserve group at the Royal. The importance of maturity in a group award of this kind is strikingly evidenced by the fact that the Get of King Bessie Ormsby Pietertje, made up of two yearlings and two calves, which won three All-American designations and one Reserve All-American award in the open classes, could place no higher than third in connection with the mature groups shown in competition with them at the National Dairy Exposition and Waterloo Dairy Cattle Congress, although they comprise one of the most sensational young "Gets" ever led out.

The Produce of Dam class was fairly clear as they lined up at the National, All-American honors going to the produce of Mankato Lassie Ormsby and Reserve to that of Colantha Copia 2d, first and second prize winners at the National. The winning Produce was made up of Miss Lassie Ormsby, Reserve All-American aged cow and National grand champion, and her maternal sister, Empire Lassie Ormsby Maid showing in two-year-old form and undefeated in class until she came to the National where she placed fourth. The Reserve Produce, which was also the Reserve group in this class last year, is made up of the outstanding aged cow, Colantha Mutual Fobes, fifth prize winner in the wonderful aged cow class at the National, and Mountain Ash Colantha Ormsby, Reserve All-American senior yearling and two-year-old in 1928 and 1929, and a strong contender in the three-year-old section this year.

AGAIN ALL-AMERICAN—

For the Third Successive Year

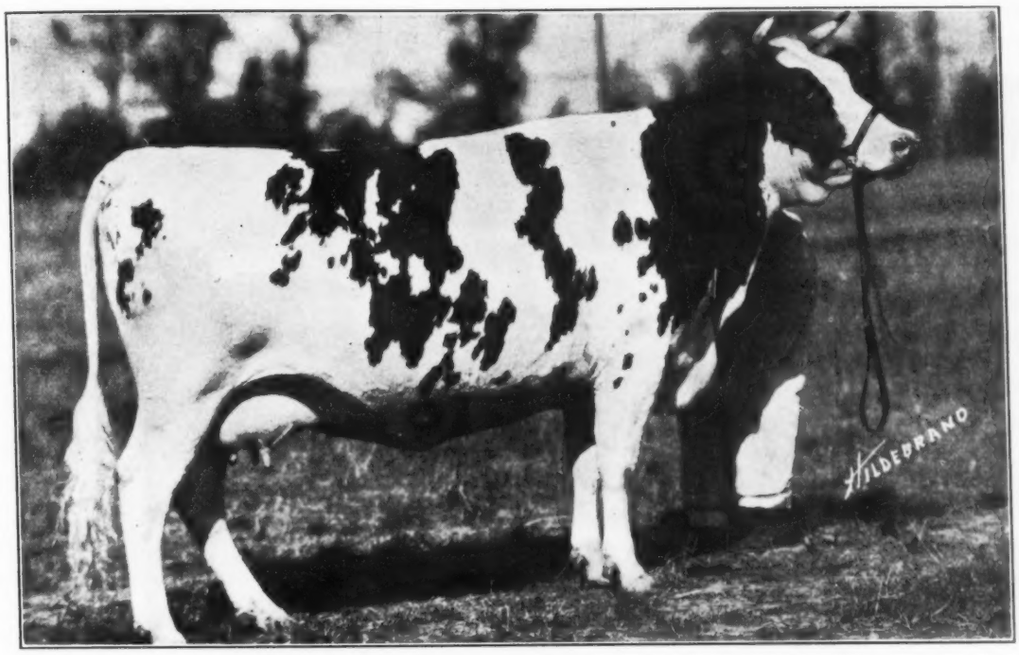

Netherland Belle Homestead 1249428

Undefeated at 21 Major Shows of the Past Three Show Seasons
THREE TIMES ALL-AMERICAN
Three Times First at the National

Her Show Record to Date

1930—All-American Three-Year-old, winning first at the National Dairy Exposition and the Missouri, Iowa and Minnesota State Fairs.

1929—All-American Two-year-old, winning first at the National and Waterloo, first, senior and grand championship at Minnesota, Iowa and Missouri State Fairs and Ozark Stock Show, also first at Kansas Free Fair and two Oklahoma Fairs.

1928—All-American Senior Yearling, winning first and junior championship at the National, Waterloo, Wisconsin, Minnesota and Oklahoma State Fairs, both North Dakota State Fairs and both Kansas State Fairs. Grand Champion at two of these fairs.

Also first at six strong county fairs and junior champion at five of them.

SHE WAS A MEMBER OF THE FREDMAR SHOW HERD 1929 and 1930
And Is an Honored Member of Our Breeding Herd

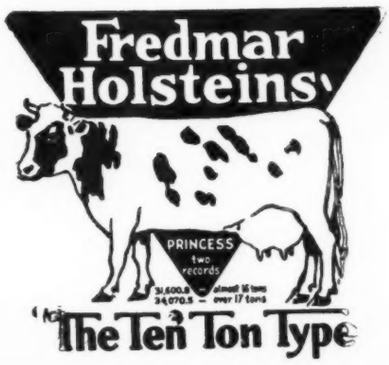

Fredmar Farms

Accredited Negative

THE TEN TON TYPE

St. Louis : Missouri

F. W. A. VESPER, Owner — GLENN G. DAVIS, Manager

Farm P. O. Address—Jefferson Barracks, Mo.

Colantha Blood at Femco

Our Former Herd Sire

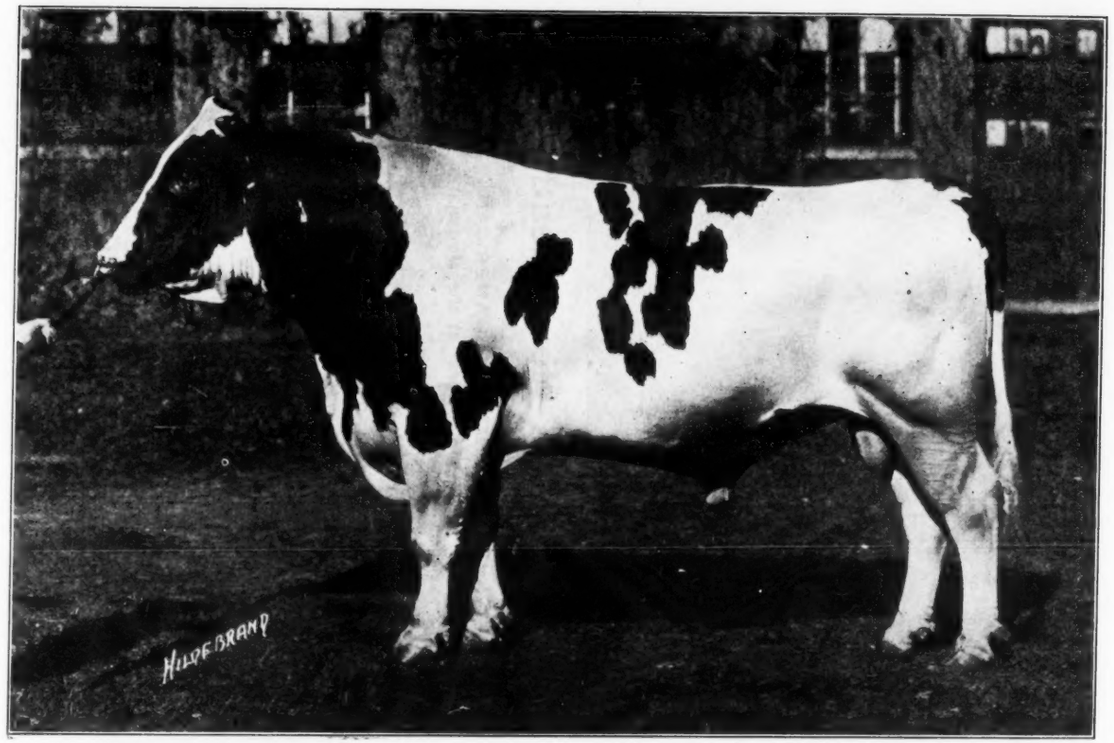

Dutchland Creamelle Colantha Lad 165049

Two Daughters Over 1000 Lbs. Fat
Eight Others Over 1000 Lbs. Butter
First Prize Aged Bull at the National Dairy Show in 1921

His dam and sire's dam are both former World's Champion daughters of Colantha Johanna Lad. His sire, Dutchland Creamelle Korndyke Lad, with two daughters over 1000 lbs. fat and nine others over 1000 lbs. butter, was one of the greatest sires of his generation.

DUTCHLAND CREAMELLE COLANTHA LAD is also famous as a sire of show ring winners, having one All-American daughter and many other great prize winning offspring.

Here Are His Two Highest Record Daughters

His sire, Dutchland Creamelle Korndyke Lad, with two daughters over 1000 lbs. fat and nine others over 1000 lbs. butter, was one of the greatest sires of his generation.

DUTCHLAND CREAMELLE COLANTHA LAD is also famous as a sire of show ring winners, having one All-American daughter and many other great prize winning offspring.

Here Are His Two Highest Record Daughters

Both Owned at Femco Farms

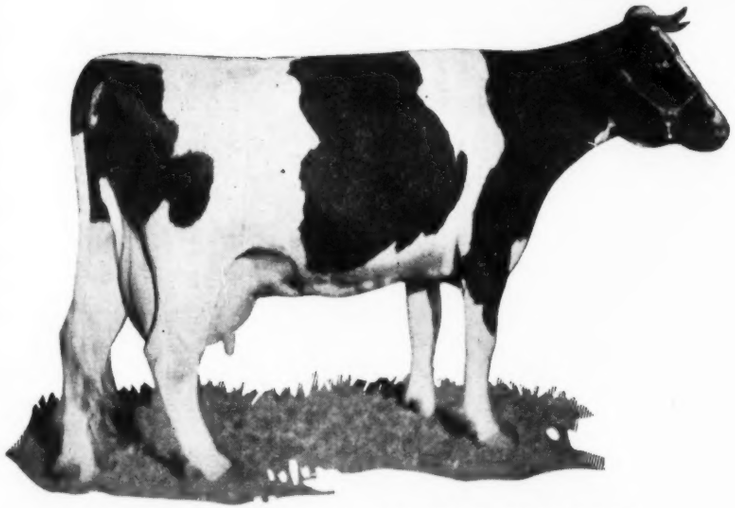

GRAHAMHOLM COLANTHA SEGIS MAID 405466

Butter 365 days	8 yrs.	1,316.60
Milk		33,545.60
Butter 365 days	6 yrs.	1,291.60
Milk		33,811.60
Butter 305 days	6 yrs.	1,218.03
Milk		32,155.10
(World's Records 305-day division)		
Butter 365 days	5 yrs.	1,231.06
Milk		33,112.30

The only cow with three yearly milk records totalling over 100,000 lbs.

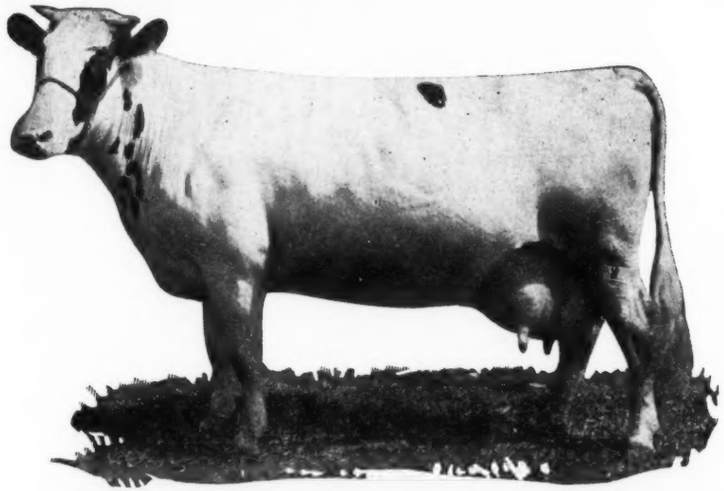

GRAHAMHOLM COLANTHA PAULINE SEGIS 405465

Butter 365 days	4½ yrs.	1,426.75
Milk		34,291.80
(Both World's Records when made)		
Butter 7 days	6 yrs.	38.42
Butter 7 days	7 yrs.	38.11
Milk		800.50
Butter 7 days	4½ yrs.	34.82
Milk		840.70

3 A. R. daughters,

Grahamholm Intensity Colantha 1,170.50

A Good Lot of Colantha Bulls Now Available

A Great Outcross With Ormsby Blood

FEMCO FARMS

What Readers Think of

HOLSTEIN-FRIESIAN HISTORY

Please accept my thanks for **Holstein-Friesian History,** which I shall use and prize highly. In it you have presented much valuable information regarding the breed, and I know that college men will find it extremely valuable.

Prof. H. P. Davis,
University of Nebraska.

I thank you most kindly for the copy of **Holstein-Friesian History.** I shall be very glad to call it to the attention of our students who may be interested. I have been reading it over the week-end and find it most interesting and valuable.

Prof. H. L. Garrigus,
Connecticut Agr. College.

Our copy of the new **Holstein-Friesian History** is at hand. This is an excellent piece of work and I have already ordered a number of copies for student work.

Prof. A. C. Ragsdale
University of Missouri.

We appreciate **Holstein-Friesian History** and will place it in our library where it can be used to good advantage. We are indeed glad to have the **Holstein-Friesian History** brought up-to-date. We have been using such material as has been available, but as you know it was considerably out of date and our students realize this to be the case. We have quite a group each year who have occasion to use such publications and from this time on our assignments will be from the new book.

Prof. C. H. Eckles.
University of Minnesota.

We have received our copy of **Holstein-Friesian History.** I am sure this will be a very much worthwhile reference book. I have run through the book rapidly and realize that it has a world of valuable information in it. I expect to read it from cover to cover and I want to congratulate the editors and business manager of the **Holstein-Friesian World** and Prof. H. H. Wing for this splendid piece of work.

Prof. A. A. Borland,
Pennsylvania State College.

Holstein-Friesian History will be a valuable asset to my library and one which I will use frequently in reference.

James V. Hopkins, Ex-Dairyman,
West Virginia University.

I received this morning the beautifully bound copy of **Holstein-Friesian History.** This volume will be a most valued addition to my Holstein library. I had previously received a few copies of the **History** which I had ordered to give to several of my friends and have had the opportunity to look over one of these copies. I can hardly express to you the satisfaction and pleasure I have had in reading it. To me, this **History** fills a long-felt want by most breeders. No attempted **Holstein-Friesian History** heretofore that I know of even approaches it. It must have been a great task to gather together all of this data and present it in such a comprehensive way as you have done. A copy of this **Holstein-Friesian History** should be numbered among the cherished possessions of every Holstein-Friesian breeder.

John A. Bell, Jr.
Pittsburgh, Pa.

I expected something real good when I was informed you were preparing **Holstein-Friesian History.** But when I received my copy I was amazed at its attractiveness. You have certainly done a wonderful job in shaping up such a wealth of knowledge in so interesting and readable a form. Everyone at all interested in the Holstein breed should have at least one copy of this work. It is about the biggest bargain I have ever seen. I extend by congratulations to each and everyone of you who participated in this splendid work.

V. S. Culver,
Baker Farm, Rockingham, N. H.

I have great pleasure in receiving the copy of **Holstein-Friesian History.** It seems to me that we have been getting along without such a book about as long as possible. At least, it is going to be very useful around our office. I have spent a couple of evenings on the History and besides learning a lot of new things about the industry, I have enjoyed the interesting and attractive way in which it is presented.

James B. Ball, Sec'y.
Illinois H-F Association
St. Charles, Ill.

This will acknowledge receipt of your publication **Holstein-Friesian History,** of which I have read quite a good part and which I am going to continue to read until I have finished it. As you doubtless appreciate, I spent several years in teaching a course at the Ohio State University, in which the blood lines of various breeds were discussed. It is very refreshing to retrace some of the family lines and to gather many facts which are new to me. I am sure your book will serve your breed and the many education institutions very efficiently.

C. T. Conklin, Sec'y.
Ayrshire Breeders' Ass'n.
Brandon, Vt.

I am highly pleased with my copy of **Holstein-Friesian History** in every particular. Any person at all interested in Holsteins the volume is easily worth many times the price for it. To me, twenty-five dollars at least. I speak as a Canadian who purchased Holstein cattle nearly forty-eight years ago, and still think them the best dairy and general purpose dairy cow for the dairyman. I congratulate you upon your most wonderful accomplishment in the history of Holstein-Friesians in United States and Canada, also their origin in Europe.

H. M. Williams,
Bloomfield, Ontario.

I enjoy the History very much and wish to congratulate the authors on the material and arrangement.

E. M. Wright, Sec'y.
Iowa State Dairy Ass'n
Waterloo, Iowa.

I am more than pleased with the book **Holstein-Friesian History.** The book could not be any better as far as the Holstein history is concerned. I have been in the Holstein business 30 years. The book contains much information and good knowledge for the beginner.

C. A. Chavoustie,
Cape Vincent.

We received the copy of **Holstein-Friesian History** in good shape and will say we are exceptionally well pleased with. I believe all breeders of Black and White cattle should have a copy for memory of our breed.

Derrer Bros.,
Camp Chase, Ohio.

I have received **Holstein-Friesian History** and am more than pleased with it. I think that every Holstein breeder should own one. I know I will get lots of good information and pleasure reading it, and would not be without it at twice the cost price.

William Hunter,
Fulton, N. Y.

Last night I spent considerable time in looking over the History and I do not hestitate to express to you my appreciation of the excellent features associated with its make-up. It contains a large amount of information that is well organized and clearly expressed and such as cannot be found elsewhere in the literature of the breed. The historical study of the breed as set forth by your several editors, the records of the show ring and advanced registry, the work presented by some of the great breeders of America, and the analytical study of the noted families of the breed is a task that has been undertaken with discrimination and good results. You have brought together also a remarkable collection of illustrations from the earliest development of the breed in this country up to the present time and these in themselves add greatly to the value of the book. I have no hestitation in saying that I regard the book as one of the notable contributions to breed literature in this country.

Prof. C. S. Plumb,
Ohio State University.

WORLD CHAMPION COW

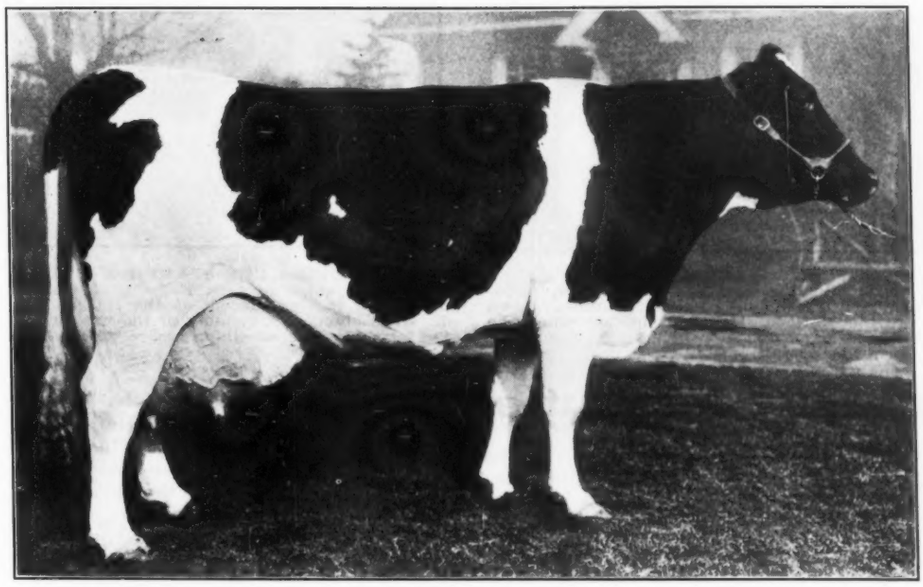

Side Hill Ormsby Segis 786216

1	Day	149.3 lbs. Milk	5½ lbs.	Butter	9 yr. 1 mo. of age.
7	Days	1,005.0 lbs. Milk	38.6 lbs.	Butter	
30	Days	4,115.3 lbs. Milk	159.0 lbs.	Butter	
3	Months	11,058.9 lbs Milk	414.7 lbs.	Butter	
365	Days	27,419.5 lbs. Milk	1144.0 lbs.	Butter	5 yr. 9 mo. of age.

What the Live Stock Judges Say About Firestone Farms Cattle

1930—SUMMARY

Eleven Shows, Prizes Won 334, Cash Value of Prizes $5,144.75

Five Year—SUMMARY

Total Prizes Won 1,085, Cash Value of Prizes $15,246.75

Firestone Farms Holstein and Guernsey Cattle shown at 24 of the leading State, National and International Live Stock Shows in the United States, from the Atlantic to the Pacific Coast and from Canada to Mexico.

GRAND CHAMPIONSHIP HONORS	66	FOURTH PRIZE HONORS	134
SENIOR " "	34	FIFTH PRIZE HONORS	75
JUNIOR " "	20	SIXTH PRIZE HONORS	46
RESERVED " "	5	SEVENTH PRIZE HONORS	33
FIRST PRIZE HONORS	238	EIGHTH PRIZE HONORS	26
SECOND PRIZE HONORS	206	NINTH PRIZE HONORS	18
THIRD PRIZE HONORS	172	TENTH PRIZE HONORS	10
		ELEVENTH PRIZE HONORS	2

If You Must Buy a Bull, Buy the Best

Firestone Farms

Akron, Ohio and **Columbiana, Ohio**

OLLIE MUTUAL TRITOMIA 582793
First prize senior yearling bull at Kentucky State Fair, undefeated in class and junior champion at many southern shows of 1930, excepting at the National Dairy Exposition where he stood ninth in class. Bred and owned by Kentucky Houses of Reform, Greendale, Kentucky.

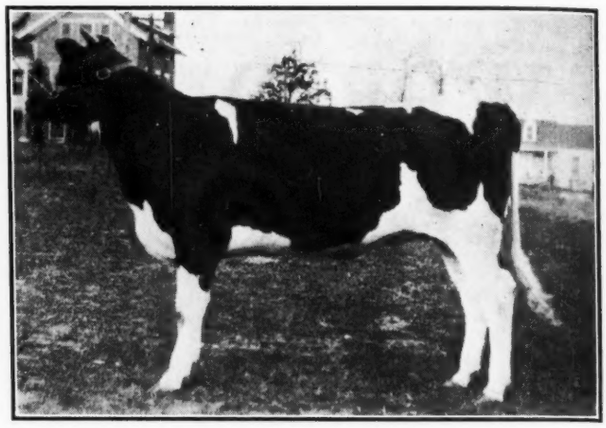

NORA LEE STAMPING GIRL 1424284
First prize junior yearling heifer at Kentucky State Fair and undefeated in class except at the National Dairy Show where she stood eighth. A member of the show herd of the Kentucky Houses of Reform, Greendale, Kentucky.

A Kentucky Institution Herd

One of the pleasing exhibits at the recent National Dairy Exposition was the display from the Kentucky Houses of Reform, Greendale, Kentucky, of which R. H. Orr is superintendent of the dairy department. The show herd from this state-owned institution has made a fine record at the southern fairs this year. At their own state fair, their exhibit won five blue ribbons, including three in the individual classes, and calf herd and get of sire, and also junior champion female in what was regarded as one of the best Holstein shows seen there in a great many years. The junior championship was won by the senior heifer calf, Lady Belle Tritomia, and she was also reserve grand champion at the state fair, going through the season undefeated until she came to the National Dairy Show where she placed third in a sensational class. Among the other winners, Nora Lee Stamping Girl, junior yearling, was undefeated until she came to the National, and this was true also of their senior yearling bull, Ollie Mutual Tritomia, both of them placing in the money at St. Louis. The pictures are amateur snap shots and show a very creditable lot of young animals that should help put the Holstein breed on the map in Kentucky. That this herd combines production with type is shown by Supt. Orr's statement that the testing year just closed shows an average of 400 lbs. fat, 11,000 lbs. fat for their herd of 51 Holsteins. By the work of this herd, the State of Kentucky moves up into the progressive list of states that are pointing the way to real dairy progress through the maintenance of herds of high class pure bred Holsteins.

Mankato Lassie Ormsby

Mankato Lassie Ormsby, who now comes into prominence as the dam of the All-American Produce of Dam group for 1930 is still a valued member of the Empire Stock Farm herd of Wm. Schmidt's Sons, St. Peter, Minn. Bred by Mankato Holstein Farms, Mankato, Minn., she is a daughter of Sir Pieterte Ormsby Mercedes 14th, their famous show son of Sir Pietertje Ormsby Mercedes and one of his best transmitting sons as well. As a junior three-year-old, she made a yearly record of 15,791.5 lbs. milk, 519.02 lbs. fat (648.77 lbs. butter). As a yearling, she was well up in the money over a major circuit with the Mankato Holstein Farms herd, and was a member of the first prize dairy herd at the National in 1922. In later years, she has been grand champion at several county fairs. Her most famous offspring, of course, is Miss Lassie Ormsby, Reserve All-American aged cow this past year, and an undefeated grand champion including the National Dairy Exposition, and also All-American winner as a three-year-old. Her son, Mankato Ormsby Mercedes Lad, was third prize two-year-old at South Dakota State Fair, and always well up in the money over a major circuit. Lassie Ormsby Ruby, a full sister of Miss Lassie Ormsby, was sold in the National Type Sale for $975 and was consistently in the money over a major circuit in two-year-old form. Man O'War Lassie, a very outstand-

(Continued on page 81)

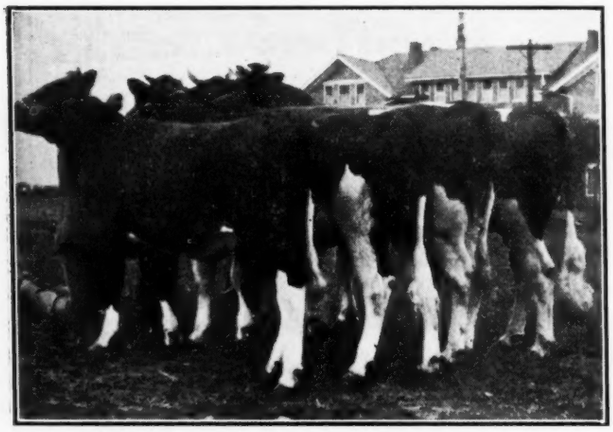

GET OF LAD ORMSBY JOHANNA 465966
First prize get of sire at Kentucky State Fair and prominent winners in this class throughout the southern circuit. Bred and owned by Kentucky Houses of Reform, Greendale, Kentucky.

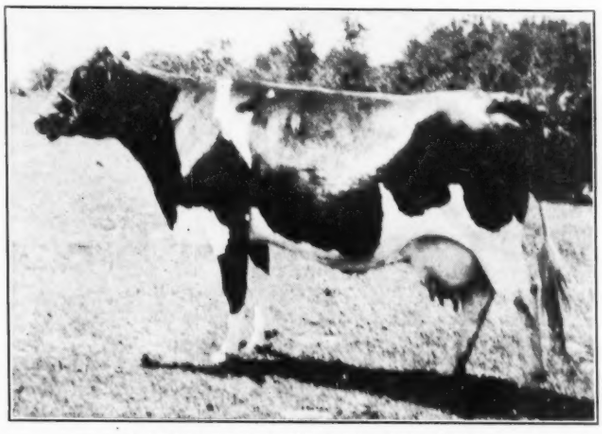

MANKATO LASSIE ORMSBY 526396
Dam of the All-American Produce 1930

2 Blue Ribbon Groups at the National

Both Composed Entirely of Pabst Bred Daughters of

Creator or "Prilly"

Two Gold Medal Century Sires

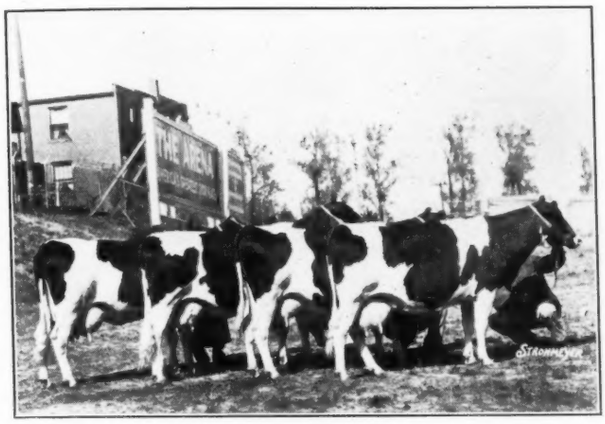

FIRST PRIZE A. R. GET OF SIRE

Daughters of Creator

The four have heifer-form records averaging over 704 lbs. fat (880 lbs. butter). We also won fourth in the A. R. Get of King Segis Alcartra Prilly and fourth in the open on the Creator Get.

All Bred at Pabst Farms

FIRST PRIZE DAIRY HERD

Daughters of Creator and of "Prilly"

The four have heifer-form records averaging over 640 lbs. fat (800 lbs. butter), two of the records being as two-year-olds and the other two as three-year-olds. They headed a class of 15 groups.

All Bred at Pabst Farms

Premier Breeder at the National

The Pabst Farms exhibit at the 1930 National consisted entirely of animals of our own breeding—daughters or granddaughters of either Creator or "Prilly" and many of them combining the blood of both sires—most of them females of milking age.

Our winnings included first and fourth A. R. Get of Sire, First Dairy Herd, fourth Get in the open class and third Produce of Cow, the latter on two maternal sister to our herd sire, PABST CRUSADER, one by CREATOR and the other by "Prilly". Also a number of winnings were made in the individual class.

The Echo King Sylvia Trophy

We are quite proud of winning this beautiful $1,000 trophy at the 1930 National—a trophy offered by Mr. Bell for the best three-generation group of females, two of which must be bred by exhibitor. In our case, all three were bred at Pabst Farms.

NOW OFFERING A GOOD LINE-UP OF PRILLY-CREATOR BULLS FROM GOOD DAMS

Sons of PABST CRUSADER From Some of Our Greatest Cows

Accredited **PABST FARMS** **Negative**

Oconomowoc — Waukesha County — Wisconsin

The Only 5 Times All-American Female

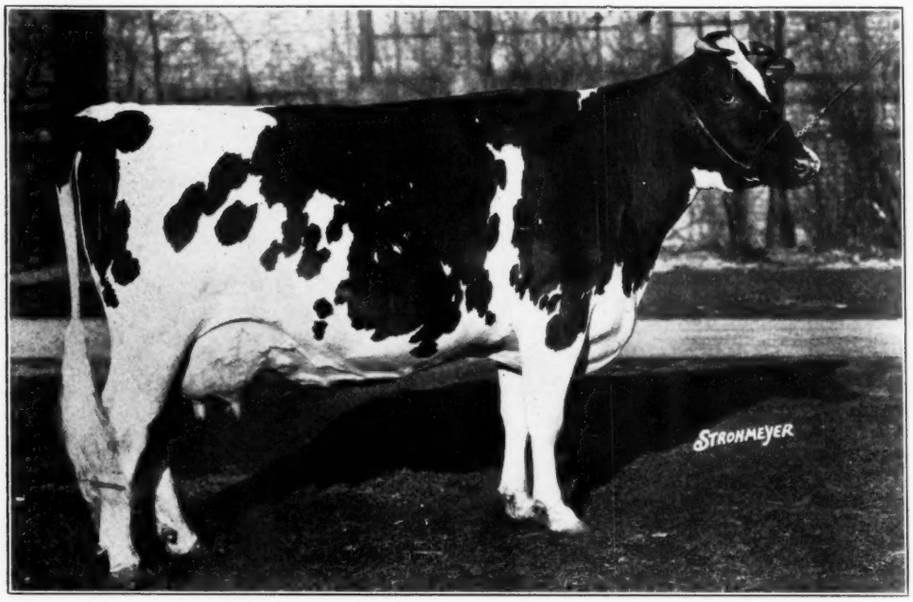

TRIUNE PAPOOSE PIEBE

All-American Four-Year-Old 1930
All-American Three-Year-Old 1929
All-American Two-Year-Old 1928
All-American Senior Yearling 1927
All-American Heifer Calf 1926

Production, Too!

In addition to being the only five times All-American female of all time, she is a producer of no small ability, as evidence by the following record:

At 1 year, 11 months, 9 days

Butter 304 days	700.1
Milk	13,326.5
Average fat	4.2

We consider her a real prospect for a large record at maturity and we plan to give her an opportunity when she freshens again, providing she drops us a bull calf from the services of Johanna Rag Apple Pabst for our future herd side. If not, she will be bred to him again as soon as possible and will not be tested until later.

Starting her show ring career as a calf in 1926, she was Junior Champion at the National, Waterloo, Sesqui-centennial and two state fairs. In 1927, as senior yearling, she was Junior Champion at Waterloo and elsewhere. In 1928, 1929 and 1930 she was first in her class at the Royal, this year also winning GRAND CHAMPIONSHIP at that sensational show.

In her four-year-old form as pictured above, she is clearly one of the outstanding representatives of that class in the history of the show ring. With the same wonderful rump and body conformation that has characterized her ever since her calf days, she has developed an udder and vein system that could scarcely be improved. Judges and spectators alike commented on the quality and capacity of her udder and the remarkable network of udder veins. She has proven her right to be known as a real DAIRY COW as well as an outstanding show cow.

SHE IS IN CALF AGAIN BY JOHANNA RAG APPLE PABST

MOUNT VICTORIA

HERD FULLY ACCREDITED

and a Super Champion That Transmits

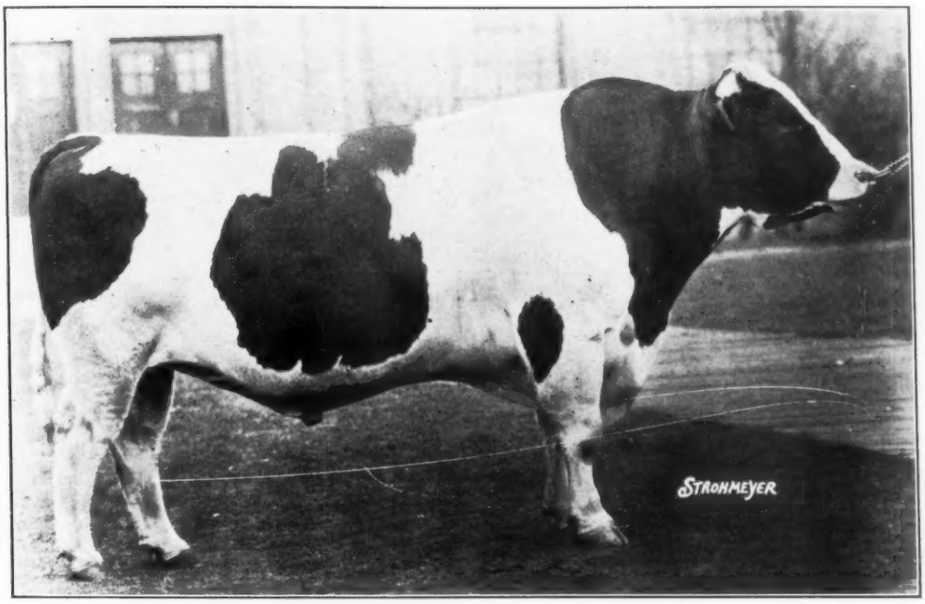

JOHANNA RAG APPLE PABST

Four Times All-American — Twice Reserve

In the course of his show ring career, he has been three times Grand Champion at the Canadian Royal, the only bull of the breed to be so honored. He has also been twice Grand Champion at the National Dairy Exposition, and at least once at such shows as the Canadian National, Waterloo, Portland, Ormstown, Ottawa, London, Wisconin and Illinois State Fairs, etc.

15 Descendants in the Money at the Royal 1930

Including Junior Champion Bull

Johanna Rag Apple Pabst has now retired from the show ring, but his sons and daughters and offspring of his sons are carrying on. Both this year and last he had a first prize offspring at the Royal, as shown in the accompanying pictures.

This year at the Royal he had three sons and a grandson, five daughters and six granddaughters inside the money. Four of his sons had prize winning offspring at this great show.

HE ALSO TRANSMITS PRODUCTION

One of his first daughters of our breeding recently made a junior two-year-old record of 933.75 lbs. butter from 17,967 lbs. milk, average test 4.16%. Back in his old home in Wisconsin his daughters are making great strides in C. T. A. work. Watch his list of daughters grow.

PLACE ORDERS NOW FOR HIS SONS FROM GREAT DAMS

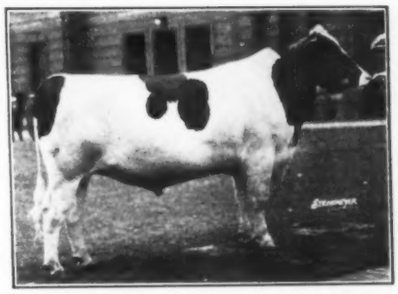

MONTVIC PABST RAG APPLE
First prize yearling bull and Junior Champion at the Royal 1930. A son of Johanna Rag Apple Pabst.

PIEK SPRING COUNTESS JOHANNA
First prize milking two-year-old at the Royal 1929. A daughter of Johanna Rag Apple Pabst.

FARMS — T. B. MACAULAY
Owner
Address Inquiries to
J. E. CHANDLER, Hudson Heights, Quebec

The Outstanding Show Bull and Sire of Show Type in the History of the Breed

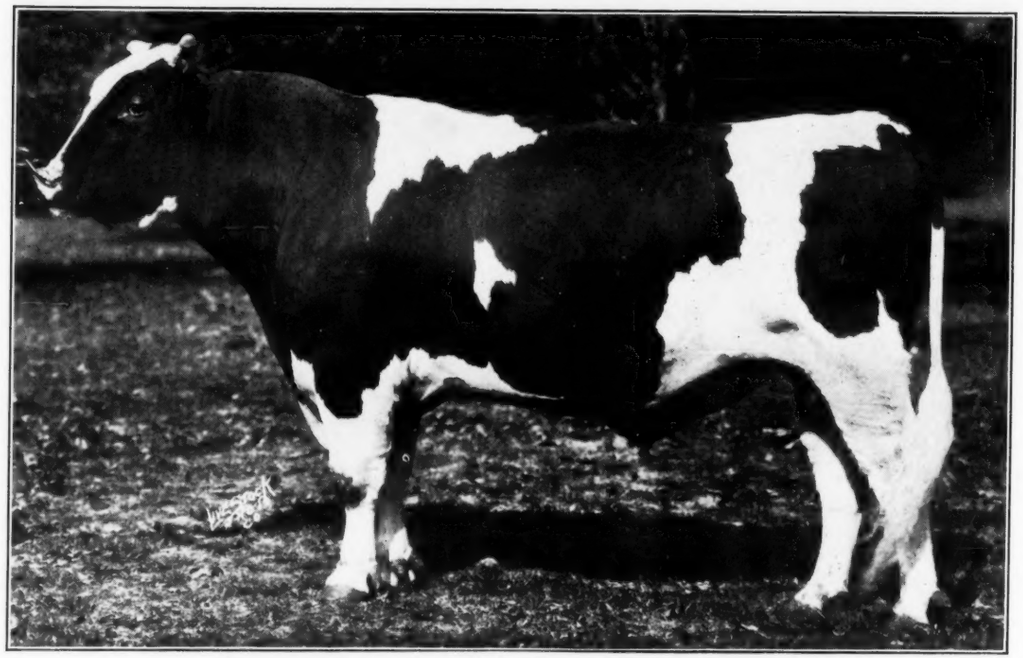

King Bessie Ormsby Pietertje
Herd Sire at Elmwood Farms
One of Our Two Outstanding Sons of "Queen Bessie"

"King Bessie"

Himself with
Three All-American Designations

Sire of Four Different Offspring
That Have Had
Six All-American Designations
In 1929 and 1930

—The Four All-American Offspring of King Bessie—

Please mention the Holstein-Friesian World when writing to our advertisers

—The Four All-American Offspring of King Bessie—

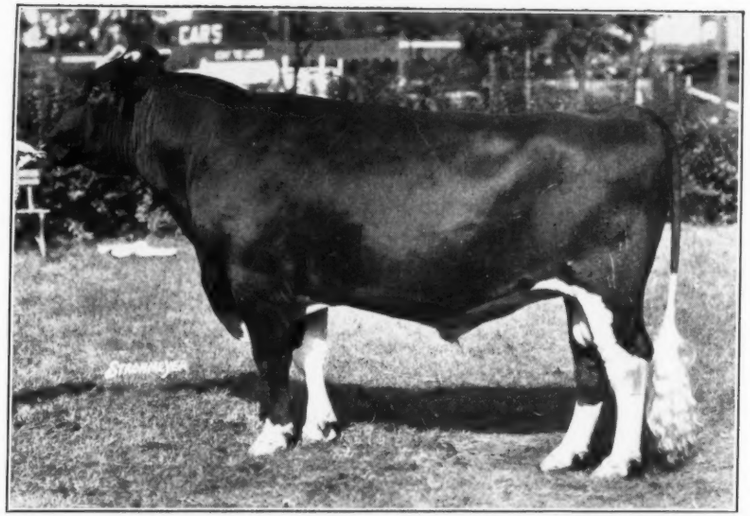

KING BESSIE KORNDYKE ORMSBY
All-American Senior Yearling 1930
All-American Bull Calf 1929

BESSIE DIAMOND COQUETTE
Reserve All-American Senior Yearling 1930
Reserve All-American Heifer Calf 1929

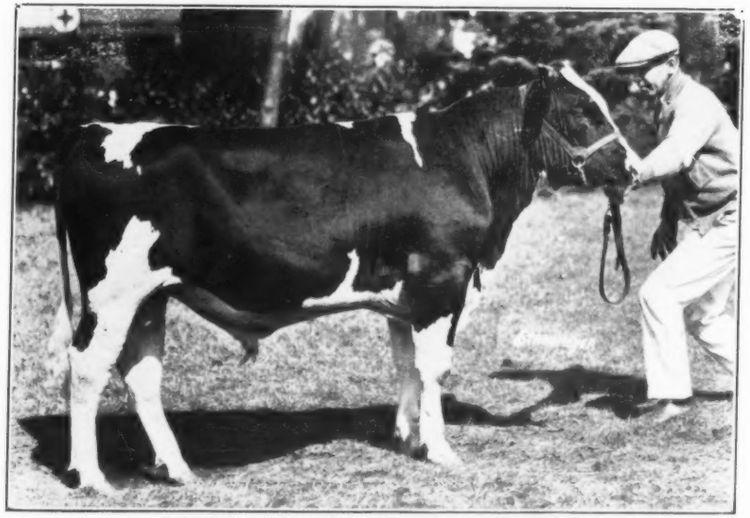

KING BESSIE ORMSBY PIEBE
All-American Bull Calf 1930

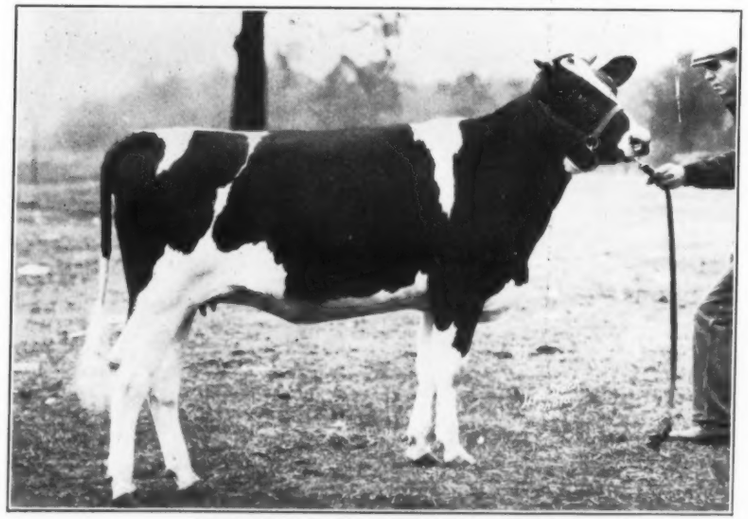

BESSIE ORMSBY EILEEN
All-American Heifer Calf 1930

—DON'T FAIL TO READ THE NEXT TWO PAGES—

Please mention the Holstein-Friesian World when writing to our advertisers

Still Dean of All-Americans

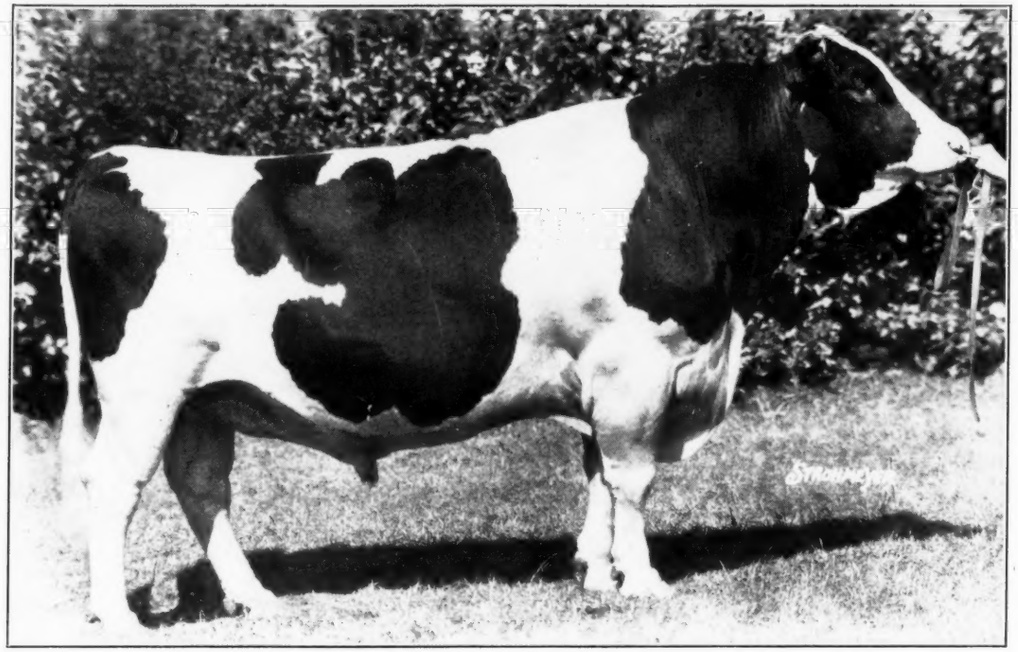

Sir Fobes Ormsby Hengerveld

Our Senior Sire

THE ONLY SIX TIMES ALL-AMERICAN ANIMAL

All-American Aged Bull 1930
All-American Aged Bull 1929
All-American Aged Bull 1928
All-American Aged Bull 1927
All-American Three-Year-Old 1926
All-American Two-Year-Old 1925

Undefeated Grand Champion of the last five show seasons—a total of 31 consecutive major grand championships including five times at the National, five times at Waterloo, three at Eastern States, four times at Central States, four times at Illinois State Fair, twice each at Wisconsin, Michigan and Ohio State Fairs, and once each at Minesota and Iowa State Fairs, Brockton and London, Ont.

SIRE OF PRODUCTION

His first three daughters to finish have two-year-old records—including one 305-day record averaging 643.1 lbs. fat or 803.9 lbs. butter from 19,615.9 lbs. milk. Other records now in progress will increase this average materially.

WATCH THE SIR FOBES DAUGHTERS AS THEY DEVELOP

Elmwood's Four-Year Show Record

	1930					1929					1928					1927				
	Ch.	1sts	2nds	3rds	Total	Ch.	1sts	2nds	3rds	Total	Ch.	1sts	2nds	3rds	Total	Ch.	1sts	2nds	3rds	Total
National Dairy Exposition	2	6	1	3	18	1	4	2	1	16	2	6	1	1	18	1	2	1	1	17
Waterloo Dairy Cattle Cong.	3	7	1	2	22	1	5	3	1	19	2	7	3	1	19	2	3	3	1	21
Eastern States Exposition	3	8	3	2	21	..	..	..	..	..	2	8	1	3	21	3	10	2	2	25
Central States Exposition	2	11	6	3	21	2	6	3	0	21	3	6	4	1	22	2	6	3	1	20
Brockton Fair	3	11	1	3	21	..	..	..	..	..	..	..	..	..	..	..	..	..	..	..
Illinois State Fair	2	11	2	4	24	2	8	3	1	22	3	7	1	1	21	3	5	5	1	21
Wisconsin State Fair	3	14	4	1	29	..	..	..	..	..	..	..	..	..	..	..	..	..	..	..
Minnesota State Fair	..	..	..	..	..	2	7	2	3	20	..	..	..	..	..	..	..	..	..	..
Iowa State Fair	..	..	..	..	..	1	9	3	2	23	..	..	..	..	..	..	..	..	..	..
Michigan State Fair	..	..	..	..	..	..	..	..	..	..	2	5	3	3	21	3	10	3	6	27
Ohio State Fair	..	..	..	..	..	..	..	..	..	..	2	9	1	1	21	1	9	5	4	26
Western Fair (London, Ont.)	..	..	..	..	..	..	..	..	..	..	3	8	4	2	24	..	..	..	..	..
Totals	18	68	18	18	146	9	39	16	8	121	19	56	18	13	167	15	45	22	16	157

Ohio State Fair	..	..	..	..	..	..	..	..	..	..	2	9	1	1	21	1	9	5	4	26
Western Fair (London, Ont.)	..	..	..	..	..	..	..	..	..	..	3	8	4	2	24	..	..	..	..	..
Totals	18	68	18	18	146	9	39	16	8	121	19	56	18	13	167	15	45	22	16	157

"Queen Bessie"

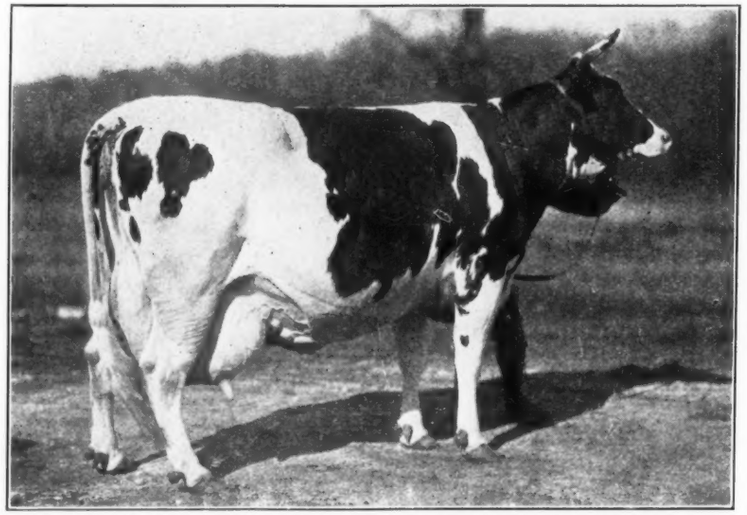

Queen Bessie Pietertje Ormsby
Queen of the Elmwood Herd

	Age	Period	Milk	%	Fat	Butter
1st Lact.	2½y	365	24,587.6	3.64	895.6	1,118.5
2nd Lact.	4 y	365	26,895.3	4.07	1,095.3	1,369.1
3rd Lact.	5½y	365	28,869.9	4.06	1,172.8	1,465.9
4th Lact.	7 y	365	28,122.7	4.01	1,128.4	1,410.5
5th Lact.	8 y	152	12,201.6	4.20	509.0	636.3
Total First 5 Lactations			120,677.1		4,802.1	6,000.3

World's Champion over all breeds for first two, first three, first four and first five lactations, although her fifth lactation was cut off at the end of 152 days.

Dam of "KING BESSIE" and "SIR BESSIE"—Our Herd Sires

Her Son—By "Sir Fobes"
Will Now Be Our Junior Herd Sire
We Call Him

"Sir Bessie"

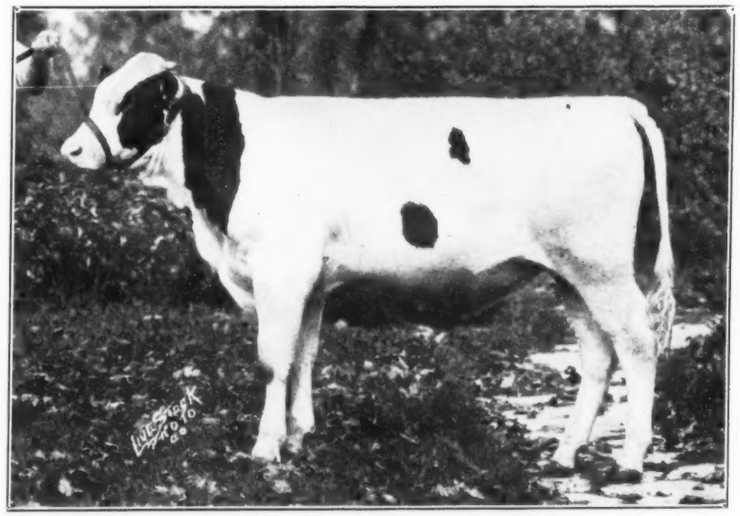

Sir Bessie Ormsby Fobes

THE LOGICAL SUCCESSOR TO HIS SIRE—"SIR FOBES." THE IDEAL FOLLOW-UP ON HIS MATERNAL BROTHER—"KING BESSIE"

Watch the Bessie Bulls as They Develop

Elmwood Farms

Deerfield **Illinois**

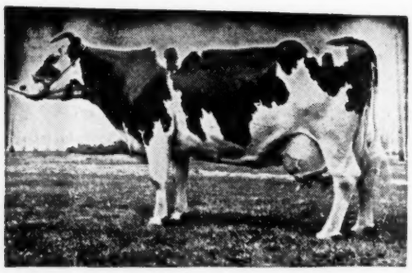

SPRING BROOK BESS BURKE

Butter 365 days	1,094.16
Milk	25,227.10
Butter 7 days	34.81
Milk	630.80

Granddam of Creator, he the grandsire of King Bessie.

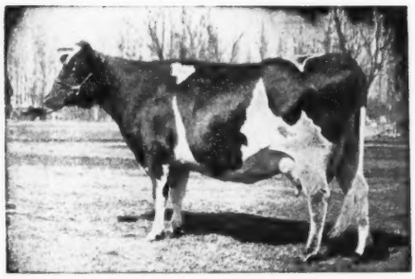

MISS MINITA ORMSBY MERCEDES

Butter 365 days	1,078.08
Milk	23,901.10
Butter 7 days	30.99
Milk	700.70

Granddam of the sire of Queen Bessie Pietertje Ormsby.

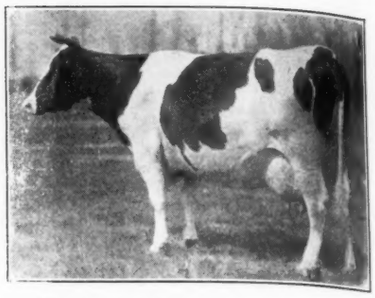

SPRING BROOK BESS BURKE 2d

Butter 365 days	1,290.93
Milk	24,819.10
Butter 7 days	38.22
Milk	792.30

Granddam of the sire of King Bessie Ormsby Pietertje.

PO
But
Mill
But
Mill
Gra
whos
Bessi

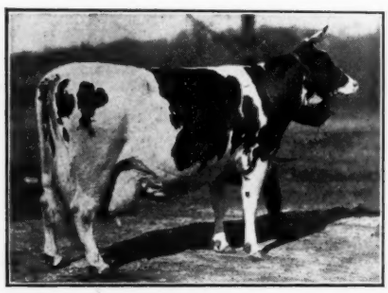

QUEEN BESSIE PIETERTJE ORMSBY

Butter 365 days	1,465.90
Milk	28,869.90
Butter 7 days	42.25
Milk	734.70

Dam of the sire of King Bessie Mabel Susie.

One of the greatest cows the breed has ever known.

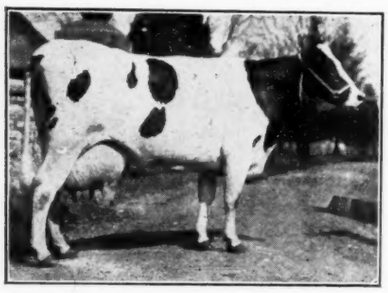

PABST GOLDENROD

Butter 365 days	1,140.31
Milk	24,164.60
Butter 7 days	37.53

Granddam of the sire of King Bessie Mabel Susie.

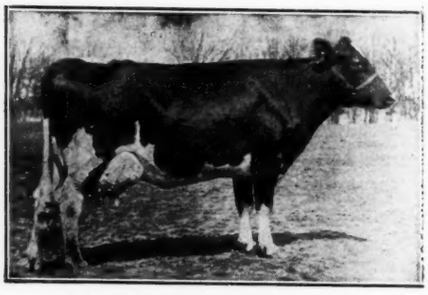

PIETERTJE MAID ORMSBY

Butter 365 days	759.12
Milk	16,531.80
Butter 7 days	35.56

Appears three times in the six generations back of King Bessie Mabel Susie.

The Breed's Richest Inheritance,

King Bessie Mabel Susie—Matchless Son of

Comes to Head

"DUNLOGGIN"

J. NATWICK, Owner

Baltimore : Maryland

IMPORTANT FACTS:

His first FOUR dams have ALL made over 700 lbs. milk.

His six nearest dams average 37.66 lbs. butter.

His five nearest dams average 1,184 lbs. butter.

His sixteen dams average 1,060 lbs. butter.

His 20 dams average 32.50 lbs. butter.

Fourteen of the 20 dams have ALL made over 34 lbs. butter.

Seven CENTURY sires appear in six generations.

Twenty-nine nearest sires have 1,720 A. R. O. daughters.

Twenty-three dams have 54 A. R. O. daughters.

Eight former World Champion cows in five generation.

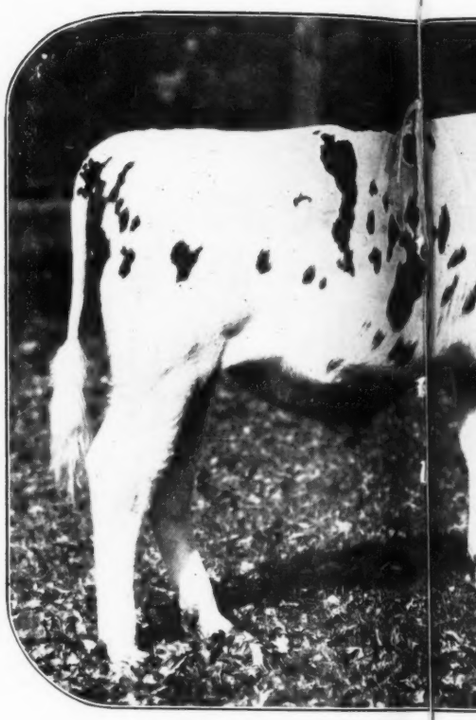

Born March 21

! LOOK AT THEM Every One of These 12 History M

Limited space does not permit mention of all he no this promising youngster. Suffice it is to simply name dyke—Allie Nig—Segis Fayne Johanna—Tidy A beke ley—Vikina Johanna-Mercedes Julip's Pietertje—nd C they all appear not more than six generations ba k of

Reflection upon the names mentioned and the beari whole permits of but one conclusion and that romp

Is There Another Calf Living With Such

RKE 2d
1,290.93
24,819.10
38.22
792.30
ing Bessie

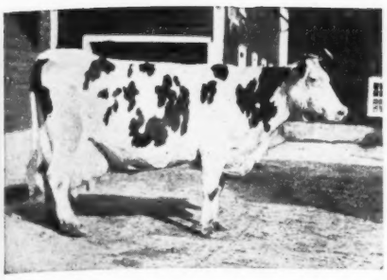

PONTIAC CLOTHILDE DE KOL 2d
Butter 365 days 1,271.60
Milk 25,318.10
Butter 7 days 37.21
Milk 646.10
Granddam of Mabel Segis Korndyke whose granddaughter is the dam of King Bessie Mabel Susie.

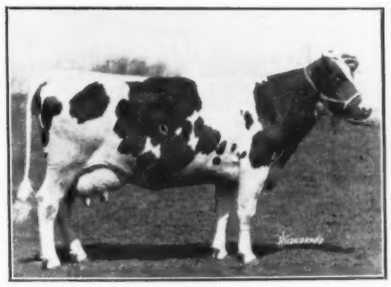

SEGIS HENGERVELD FAYNE JOHANNA
Butter 365 days 1,129.37
Butter 7 days 34.33
Granddam of sire of Mabel Segis Korndyke whose daughter is the dam of King Bessie Mabel Susie.

MABEL SEGIS KORNDYKE
Butter 7 days 40.32
Milk 610.20
(First 40-lb. heifer).
Dam of King Valdessa Pontiac, King Model and King Mabel Segis Korndyke. She is the granddam of Bell Farm Susie.

itance, Surpassed by No Other Calf

ess Son of "King Bessie" from Bell Farm Susie

Comes to Head

"JONABELL"

JOHN A. BELL, Jr., Owner
Pittsburgh : Penna.

In addition to the Twelve great cows illustrated, we also find in the six generations these History-making sires:

SIR JOHANNA CANARY DE KOL
PONTIAC KORNDYKE
KING SEGIS
SARCASTIC LAD
SIR PIETERTJE ORMSBY MERCEDES
CREATOR
KING MABEL SEGIS KORNDYKE
KING OF THE PONTIACS
WOODCREST NIG DE KOL
LORD NETHERLAND DE KOL
COLANTHA JOHANNA LAD
KING PONTIAC CHAMPION
KING SEGIS DE KOL KORNDYKE
KING BESSIE ORMSBY PIETERTJE

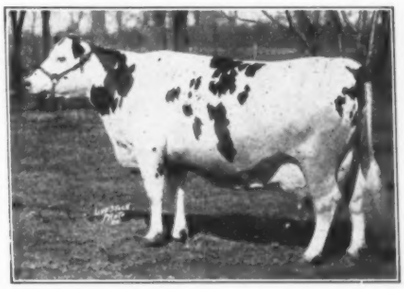

BELL FARM SUSIE
Rated "Excellent".
Butter 343 days 1,103.50
Milk 24,836.90
Butter 7 days 35.60
Milk 706.90
Butter 4 years 1,073.20
Milk 26,157.70
She is the dam of King Bessie Mabel Susie.

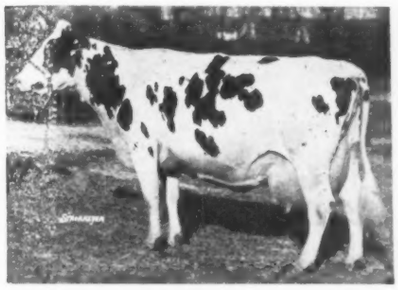

SUSIE ABBEKERK COLANTHA
Reserve All-American Cow.
Butter 365 days 1,113.38
Milk 28,361.10
Butter 7 days 35.12
Milk 737.10
Better known as "White Susie" and Granddam of King Bessie Mabel Susie.

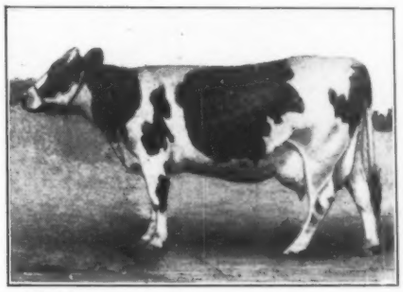

COLANTHA 4ths JOHANNA
Butter 365 days 1,247.82
Milk 27,432.50
Butter 7 days 35.22
Dam of Colantha Johanna Lad he the grandsire of "White Susie".

rn March 21, 1930

istory Making Dams in 5 Generations KNOW THEM ALL !

ention of all e noted dams to be found immediately back of t is to simply ame such cows as; Belle Sarcastic—Belle Kornanna—Tidy Abbekerk—Susie De Kol—A. & G. Inka McKin-'s Pietertje—nd Colantha 4th. And it should be remembered generations back of King Bessie Mabel Susie.
ioned and the bearing they have had upon the breed as a ion and that prompts but this one question,—

Vith Such an Inheritance in Five Generations?

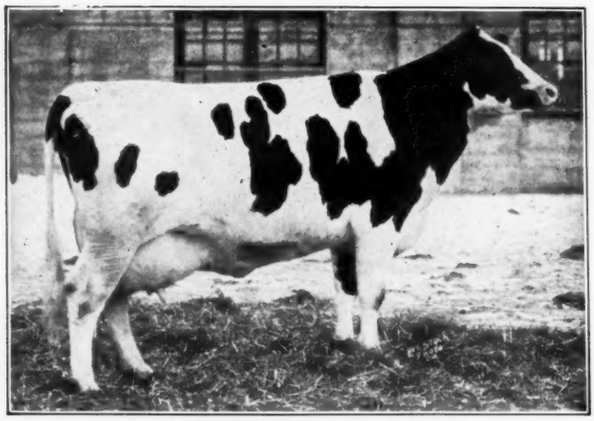

HOLLYHOCK PIEBE FOBES

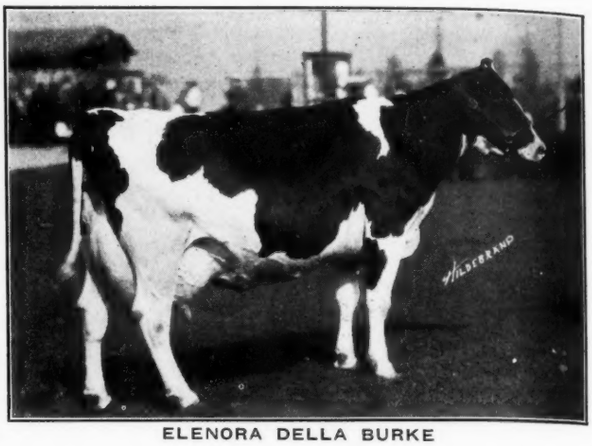

ELENORA DELLA BURKE

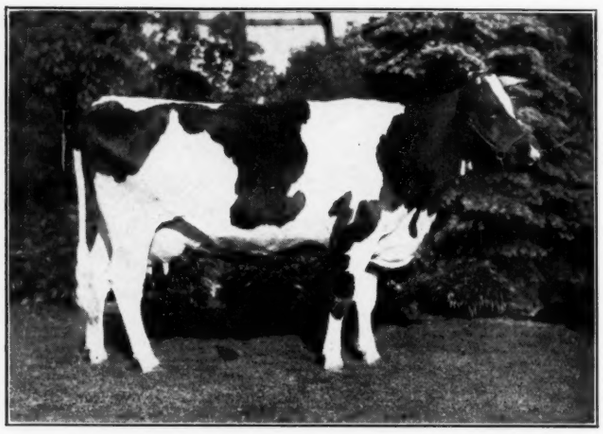

HOLWIS BEAUTY

THE LAIRD OF DUNLOGGIN

Unbeaten in 1929. 3d at National and Waterloo in 1930.

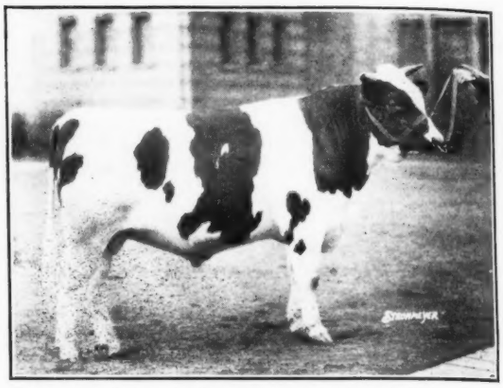

THE LAIRD OF DUNLOGGIN

"DUNLOGGIN"

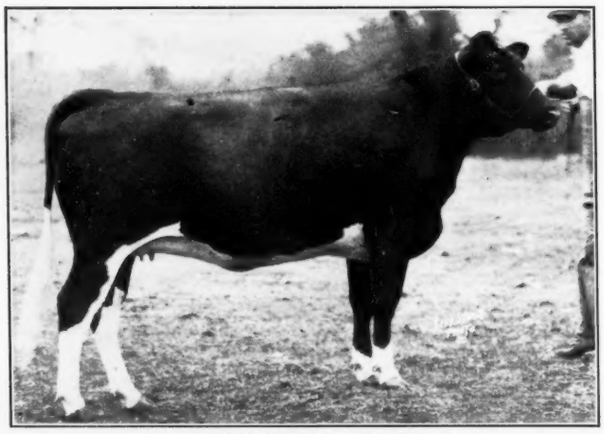

ARBU ORMSBY PRIDE

HOLLYHOCK PIEBE FOBES
Butter 365 days 1,203 lbs.
All-American 4 year ld 1926.
Grand Champion at National 1926.
Owned jointly with Col. Gustave Pabst.

HOLWIS BEAUTY
2nd Prize 2 year old at the National in 1929.
2d Prize 3 year old at Eastern States and National in 1930.

ARBU ORMSBY PRIDE
1st. Sr. yearling Michigan 1930.
2d. Sr. Yearling Eastern States 1930.
2d Sr. Yearling Waterloo 1930.
4th Sr. Yearling National 1930.

ECHO SYLVIA DE KOL COLANTHA
Grand Champion Michigan 1928
Has over 1,000-lb. in a year.

ELENORA DELLA BURKE
2nd at Waterloo 1930.
2d at National 1930.
Sired by a 1,200-lb. son of Pietertje Mercedes Della.

J. NATWICK
Owner

CHERRY BANK QUEEN
4th at 1929 Royal.
2d at Timonium 1930—4th at Eastern States 1930. Due January 7th.

ECHO SYLVIA DE KOL COLANTHA

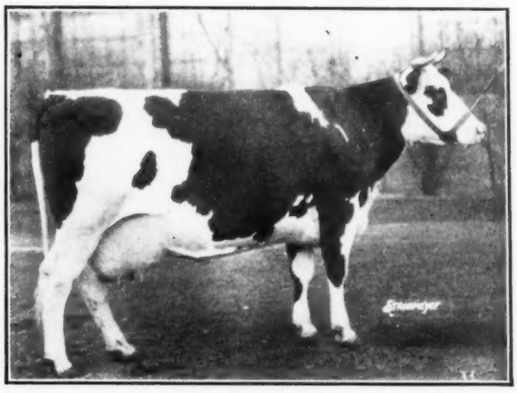

CHERRY BANK QUEEN

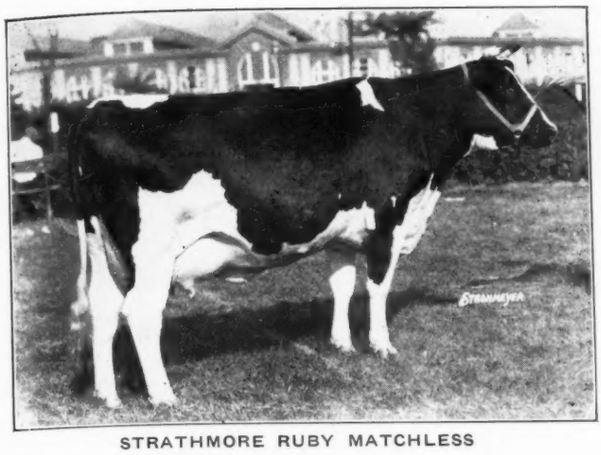

STRATHMORE RUBY MATCHLESS

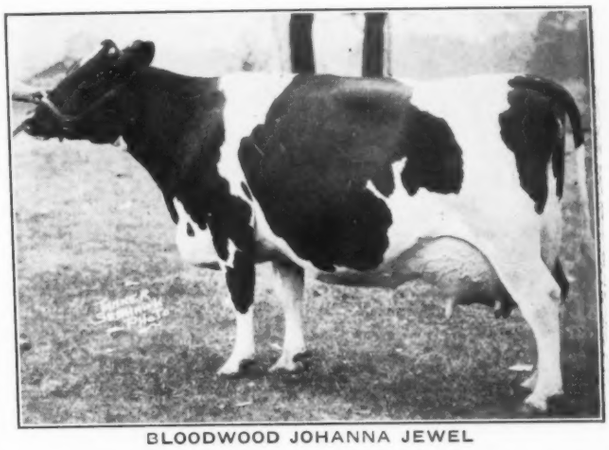

BLOODWOOD JOHANNA JEWEL

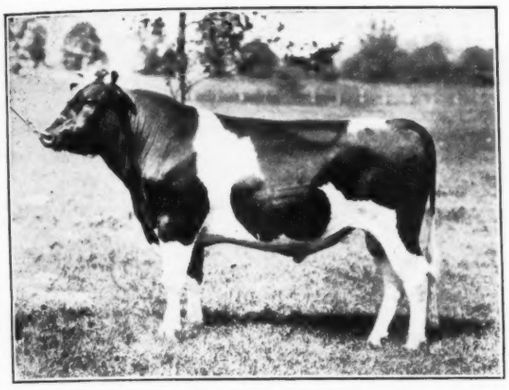

PABST PRILLY AMERICAN BEAUTY

PABST PRILLY AMERICAN BEAUTY

1st. Sr. yearling Maryland 1930. Son of King Segis Alcartra Prilly and Pabst American Beauty — All-American daughter of Creator.

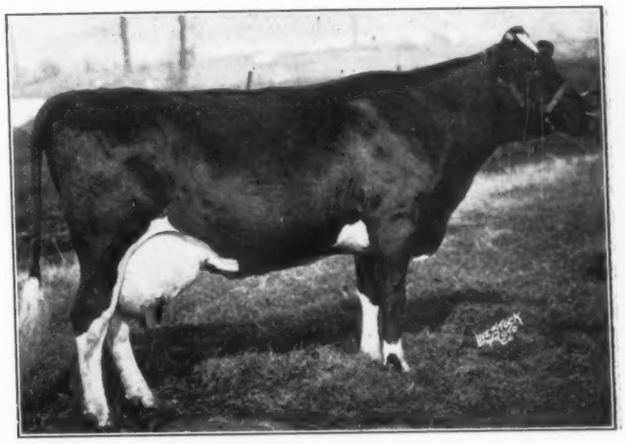

PIETERTJE PABST MERCEDES ORMSBY

HOME OF
THREE ALL-AMERICANS

STRATHMORE RUBY MATCHLESS
All-American 2 year old 1930.
Many times a winner in 1929.
Her dam with over 1,000-lb. butter and 28,000-lb. milk.

BLOODWOOD JOHANNA JEWEL
All-American Aged Cow 1930.
1st at Maryland 1929.
1st at Maryland Eastern States, Waterloo 1930.

PIETERTJE PABST MERCEDES ORMSBY
Has 1,052-lbs. butter from 25,000-lbs. milk. Daughter of Pietertje Ormsby Mercedes Della.

BEAUTY PIETERTJE NETHERLAND DELLA
A daughter of Pietertje Ormsby Mercedes Della now headed toward a 1,000-lb. record.

DUTCHLAND PIETERTJE PAULINE GIRL
2d Aged Cow Maryland 1929.
Has 954-lbs. butter from 22,000-lbs. milk at 10 years. One of the few living daughters of Dutchland Pietertje Sir Aaggie.

ELLICOTT CITY MARYLAND

DUTCHLAND BUTTER GIRL ECHO
2d at Brockton in 1928 to Johanna Pietertje Artis Creamelle has 1,138-lb. in a year as a 4 year old.

BEAUTY PIETERTJE NETHERLAND DELLA

DUTCHLAND BUTTER GIRL ECHO

DUTCHLAND PIETERTJE PAULINE GIRL

Show Stars of Silver Glen

Sir Billy Jennie De Kol Reserve All-American

A Senior Yearling of Great Promise

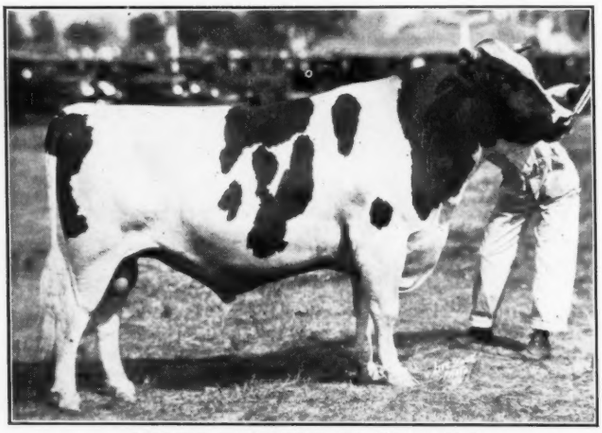

SIR BILLY JENNIE DE KOL 386463
Reserve All-American Senior Yearling 1939
Sire—Billy Homestead De Kol 467247, All-American junior yearling 1926. Dam—Jennie De Kol Segis Walker, All-Ameri- three-year-old 1925.

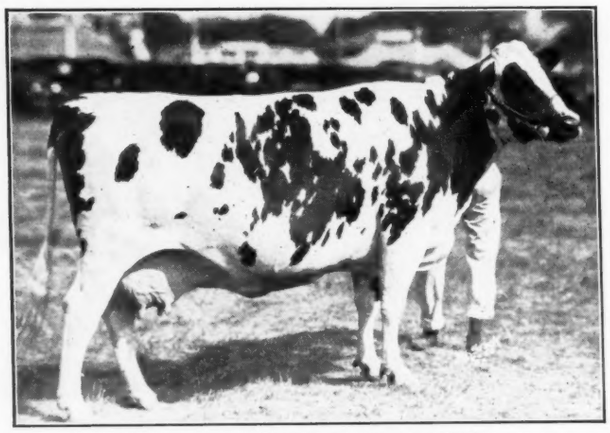

MILFORD PONTIAC ORMSBY 841702
A daughter of Marathon Aaggie, that great son of Sir P. O. M. from Aaggie Wayne Peep with 1,250-lbs. butter.

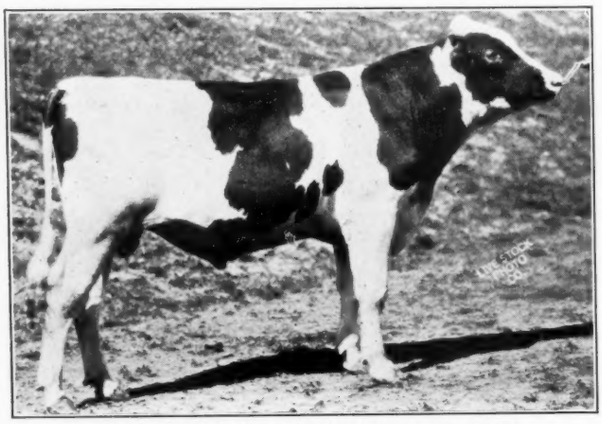

ADMIRAL BEAUTY ORMSBY FOBES 602086
A grandson of Admiral Ormsby Fobes and Vickery Beauty Beechwood with 1,126.6 lbs. butter.

HIS 1930 SHOW RECORD

First Prize ..... Kansas Interstate
First and Junior Champion ..... Illinois State
Second Prize ..... Illinois State
First and Junior Champion ..... Central States
First and Junior Champion ..... Virginia State
Second Prize ..... Eastern States
Second Prize ..... Dairy Cattle Congress
Second Prize ..... National Dairy Show

Placed over the All-American senior yearling, King Bessie Korndyke Ormsby, at Illinois and Central States and was second only to him at four other shows.

A bull of Hazelwood and Matador breeding.

Services Available for a Few High Class Cows

MILFORD PONTIAC ORMSBY, Aged Cow

One of the Greatest Cows That Ever Graced the Show Ring

Illness after calving prevented her from finishing the season as she started—with FIVE GRAND CHAMPIONSHIPS.

At Kankakee, Illinois and Wisconsin State Fairs, Central States and Virginia State Fair. Fourth at the National.

Did not show at Eastern States or Waterloo because of illness and poor condition.

ONE OF MANY GREAT FOUNDATION COWS AT SILVER GLEN

ADMIRAL BEAUTY ORMSBY FOBES

Junior Yearling Bull

Maternal brother to SENATOR ORMSBY FOBES OF SILVER GLEN—Our great junior sire.

Second Prize ..... Kankakee Interstate
Second Prize ..... Illinois State
First Prize ..... Wisconsin State
First Prize ..... Central States
Second Prize ..... Virginia State
Second Prize ..... Eastern States
Second Prize ..... Dairy Cattle Congress

Member First Prize Produce (out of Vickery Beauty Beechwood 4th) at Central States, Aurora

SILVER GLEN FARM

The Beauty Spot of the Fox River Valley

St. Charles, Illinois

Show Stars of Silver Glen

Senator Ormsby Fobes of Silver Glen

One of the Greatest Breeding Bulls in Service

FIRST PRIZE TWO-YEAR-OLD BULL

Member First Prize Produce
Central States Exposition 1930
HIS ONLY SHOWING

His Dam—Vickery Beauty Beechwood 4th, was second prize dry cow at the same show, placing next to our grand champion, Milford Pontiac Ormsby.

HIS 14 NEAREST DAMS AVERAGE
1,125.8 Lbs. Butter (894.6 Lbs. Fat)
From 24,786.4 Lbs. Milk
Average Test of 3.6%

WHERE CAN YOU FIND ANOTHER BLUE RIBBON WINNER BACKED BY SUCH HIGH PRODUCTION WITHOUT A SKIP?

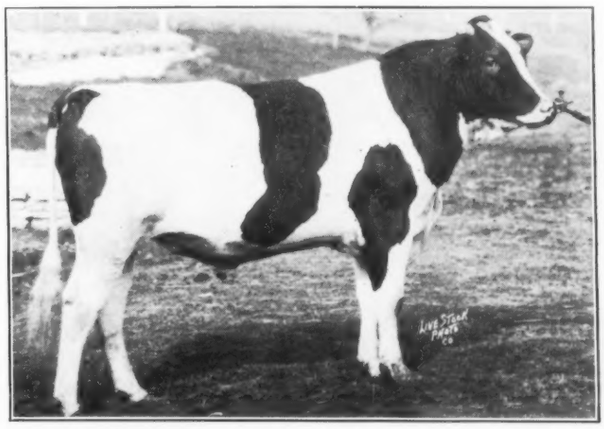

SENATOR ORMSBY FOBES OF SILVER GLEN 575939
Son of Governor Fobes and Vickery Beauty Beechwood 4th, a 1,096-lb. daughter of a 1,126-lb. cow.

SILVER GLEN DONNA INKA PAUL

Second Prize Senior Heifer Calf in the Pre-Futurity Class at the National

First Prize ..... Virginia State
Second Prize ..... Kankakee Interstate
Second Prize ..... Central States
Second Prize (State Class) ..... Illinois State
Fourth Prize (Open Class) ..... Illinois State
Fourth Prize ..... Dairy Cattle Congress
Seventh Prize ..... National Dairy Show

This heifer truly represents the class of heifers—daughters of Sir Inka Rue—we are mating with Senator Ormsby Fobes of Silver Glen.

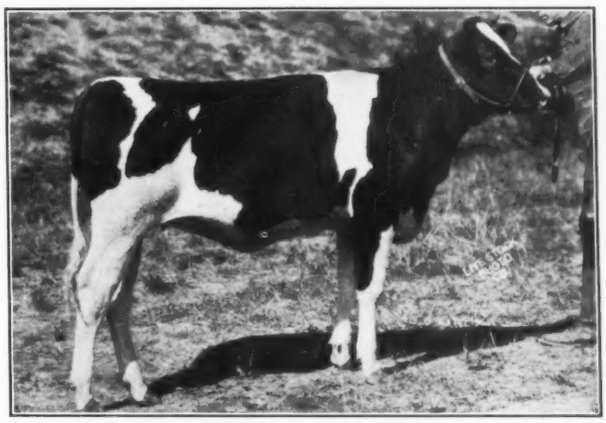

SILVER GLEN DONNA INKA PAUL 1377248
A daughter of Sir Inka Rue 493098, our senior sire, a 1,073-lb. son of Sir Inka Superior Segis.

PRAIRIE MAID JOHANNA PRILLY

Junior Yearling Heifer

First Prize ..... Eastern States
Second Prize ..... Dairy Cattle Congress
Second Prize ..... Central States
Third Prize ..... Illinois State
Fifth Prize ..... Wisconsin State
Fifth Prize ..... Kankakee Interstate

A heifer of great promise from a great family of show ring winners and producers. Bred to Senator Ormsby Fobes of Silver Glen.

WRITE FOR PARTICULARS

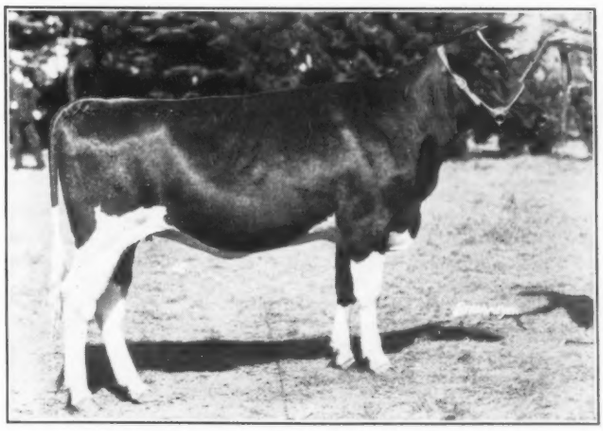

PRAIRIE MAID JOHANNA PRILLY 1396526
A daughter of the famous show bull, Castine Sir Johanna Nig Ormsby, from a granddaughter of Cedar Lawn Canary Paul.

SILVER GLEN FARM

E. J. Baker
Owner

K. M. Green
Supt. of Cattle

St. Charles, Illinois

All-American Three-Year-Old Bull 1930

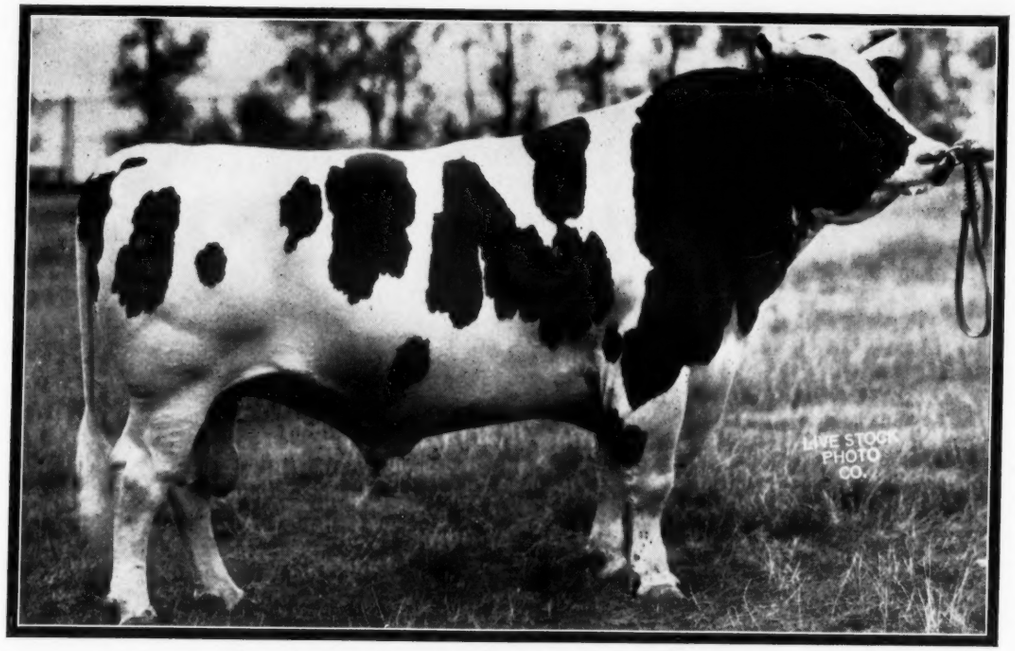

His Sire

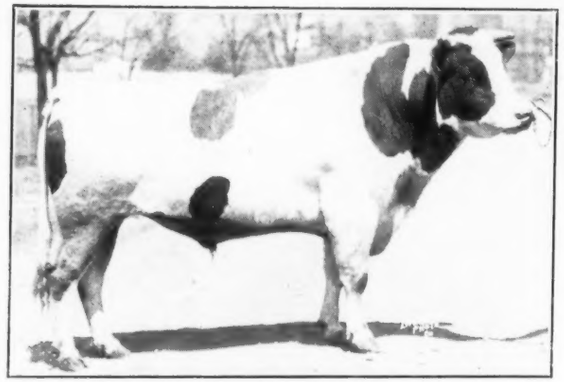

PABST PERSISTENCY 455461
Our Pabst-Bred Senior Herd Sire
A son of King Segis Alcartra Prilly from a 30-lb. two-year-old daughter of Creator.

Sir Hengerveld Persistency 500740

All-American Three-Year-Old Bull 1930

Undefeated throughout the 1930 season, with first prizes at the National, Waterloo, Ohio and Michigan State Fairs and Grand Championships at Kentucky and Tennessee State Fairs at Mid-South Dairy Show at Memphis.

AT THE ABOVE SEVEN MAJOR SHOWS OF 1930
And Two Strong County Fairs
Our Winnings Included
12 CHAMPIONSHIPS
40 FIRSTS——44 SECONDS
134 RIBBONS IN ALL

This on an entirely home-bred show **herd**, every animal three years old or younger, these **awards** returning us a nice profit over all expenses of fitting and showing.

His Dam

ALPHA HENGERVELD FLINT 462305
A "29-lb" cow with 635 lbs. milk that has recently produced 467.1 lbs. fat or 584 lbs. butter in 245 days at 11 years old.

PABST PERSISTENCY 455461
Our Pabst-Bred Senior Herd Sire
A son of King Segis Alcartra Prilly from a 30-lb. two-year-old daughter of Creator.

This on an entirely home-bred show herd, every animal three years old or younger, these awards returning us a nice profit over all expenses of fitting and showing.

ALPHA HENGERVELD FLINT 462305
A "29-lb" cow with 635 lbs. milk that has recently produced 467.1 lbs. fat or 584 lbs. butter in 245 days at 11 years old.

Some Samples of Red Rose Breeding

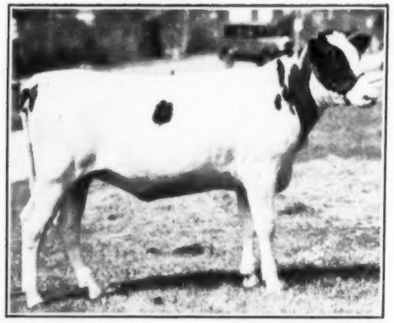

A TYPICAL PERSISTENCY DAUGHTER

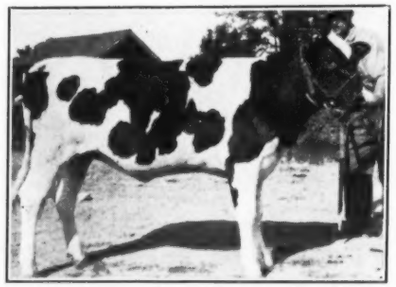

ANOTHER PERSISTENCY CALF

A RED ROSE UDDER

Typical Daughters of Pabst Persistency

The Kind We Breed and Develop at Red Rose Farms Dairy

We are mating the Persistency daughters with KING ROSE ORMSBY, our great show son of K. P. O. P. from the 1,223-lb. four-year-old daughter of Rose De Kol Wayne Butter Boy.

Daughters of these two sires now on test in three-year-old form, standing in stanchions and milked by machine, are producing on the average better than 50% over A. R. requirements all testing better than 3.5% and several of them apparently headed for better than 600 lbs. fat.

After three years of, herd imrovement work, we have carefully culled out all unprofitable producers and are running some twenty-five of the best ones on A. R. R. O. test under normal, practical dairy herd conditions. We believe that the results of our testing and showing program will speak for themselves during the next few years.

ABOUT FORTY GOOD FEMALES NOW BRED TO
The All-American Three-year-old

Our first calves by Sir Hengerveld Persistency from daughters of our two old sires are just arriving and show great promise. We would like to keep them all, but owing to lack of room are now offering for sale an occasional "future great", sired by Sir Hengerveld Persistency and from daughters of King Rose Ormsby and Pabst Persistency.

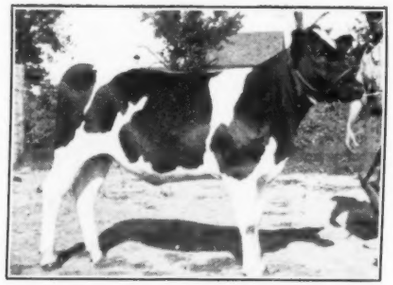

ANOTHER PERSISTENCY CALF

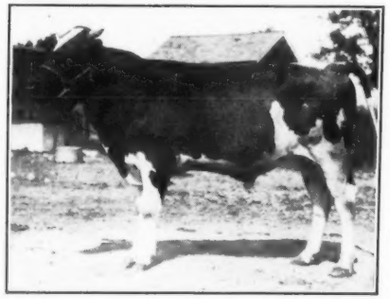

A SON OF KING ROSE ORMSBY

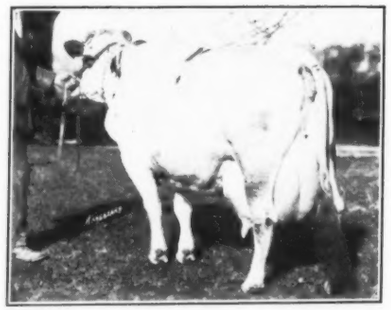

A RED ROSE MATRON
With 925 Lbs. Butter at 3 years

RED ROSE FARMS DAIRY

F. B. AINGER, Owner - - - - Northville, Michigan

Our First Prize Graded Herd at the Royal

At the left end of the line is STRATHMORE DE WINTON MATCHLESS, first prize three-year-old and reserve grand champion bull; next is SALLY FRANCY, twice All-American and second to the grand champion at the Royal 1930; next her sister, DINORA FRANCY; next is NANCY COUNTESS KEYES, third prize dry two-year-old; next, NETHERLAND QUEEN PLUTO, junior champion and All-American junior yearling; and at the end, RAYMONDALE KERK INKA, first prize senior heifer calf.

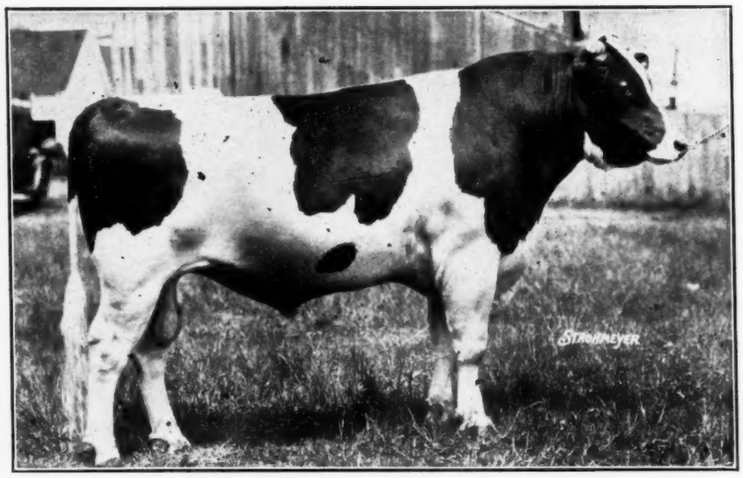

BROOKHOLM INKA 27th 80070 C. H. B.
The Only All-American Son of a Twice All-American Dam

All- American 1929

BROOKHOLM INKA 27th 80070 C.

All-American junior yearling 1929 and one of the great two-year-olds of 1930, winning Grand Championship at New York State Fair, Reserve Grand Championship at Ormstown and first in class at Eastern States Exposition. Two of his sons placed fourth and seventh in a class of 26 calves at the Royal this year.

A Son of Brookholm Inka
From Sally Francy

All-American 1930

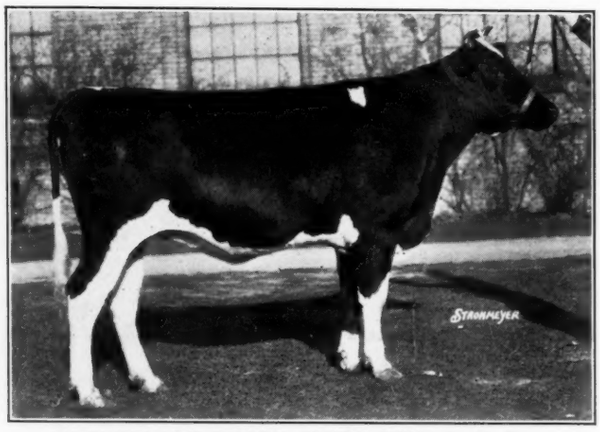

NETHERLAND QUEEN PLUTO 202441 C. H. B.
All-American Junior Yearling Heifer 1930

NETHERLAND QUEEN PLUTO 202441 C. H. B.
All-American, junior yearling, 1930, after winning first and Junior Championship at Canadian Royal and Ormstown. She is a daughter of the famous sire and show bull, Abegweit Pluto.

THE RAYMONDALE SHOW HERD
Won More First Prizes at the Royal
Than Any Other Exhibitor There
6 Firsts—3 Seconds—6 Thirds
Junior Champion Female
Reserve Senior and Reserve Grand Bull
SHOW BULLS BACKED BY PRODUCTION
ALWAYS FOR SALE

RAYMONDALE FARM — Vaudreuil, Quebec

D. RAYMOND, Owner *Accredited Herd* **C. GOODHUE, Manager**

All-American Get of Sire 1930

Get of Tritomia Pietertje Ormsby

FIRST PRIZE GET OF SIRE AT THE 1930 NATIONAL

Also First at Waterloo and Minnesota and South Dakota State Fairs

This is the third year that the Tritomia Get has had All- American mention. In 1928 "Tritomia" had the All-American Get and in 1929 the Reserve Get. **"TRITOMIA"** is now the only sire that has three times had first prize Get of Sire at the National, winning this honor in 1926, 1928 and 1930. He also had the first prize A. R. Get at the National in 1927, 1928 and 1929, making five consecutive years in which his Get has won first at the National in either the open or A. R. class or both. **HE WAS HIMSELF GRAND CHAMPION AT THE NATIONAL IN 1921.**

PRODUCTION, TOO!

Iowana Tritomia Ollie Oak, who stands second from the right in the above picture, is just completing a Class B record as junior two-year-old of nearly 800 lbs. butter under the handicap of being on the show circuit for two months of this record. We also have an Ona-Tritomia heifer in the barn that is just finishing a three-year-old Class B record of about 1040 lbs. butter. She will be the eighth 1000-lb. daughter of Tritomia Pietertje Ormsby.

GRANDSONS OF "TRITOMIA" include Skylark Hengerveld Butter Boy, last year's All-American three-year-old bull; Tritomia De Kol Ormsby Pietertje, this year's All-American junior yearling bull—both National and blue ribbon winners. His son, Tritomia Pietertje Ormsby Lad, has three times won first at the National.

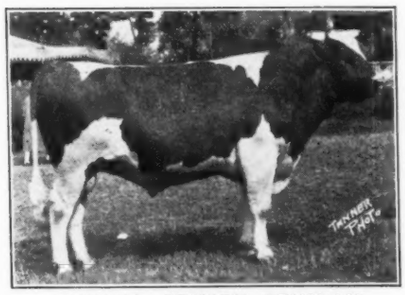

IOWANA ORMSBY FRYSLAN
Our Senior Sire
A son of "Tritomia" from a dam with two 1000-lb. records on three time milking.

Ask Us About Our Sons of
IOWANA ORMSBY FRYSLAN
From Great Class B Dams

IOWANA FARMS

HAROLD J. PENN, Mgr. Box 353, Davenport, Iowa

"Where 1000-lb. Class B Cows are Bred"

A Page of Winning Cows

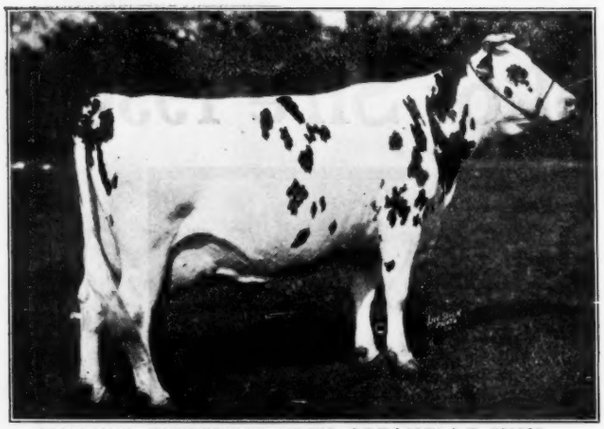

JOHANNA PIETERTJE ARTIS CREAMELLE 923825

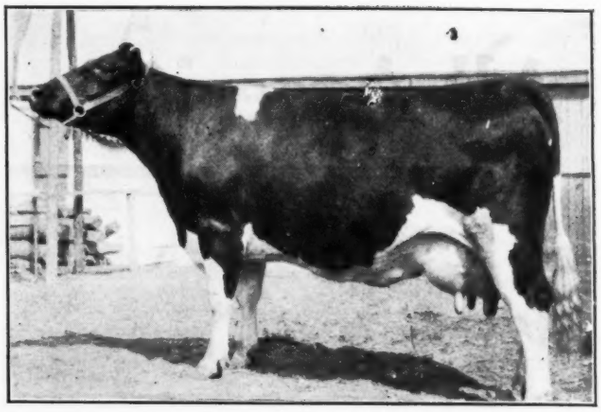

JOSEPHINE ABBEKERK HELBON 147620 CHB

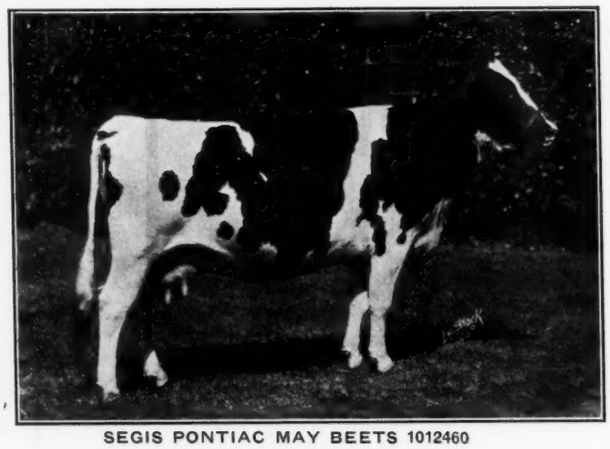

SEGIS PONTIAC MAY BEETS 1012460

M. B. ORMSBY WAYNE 947947

MISS JOHANNA ORMSBY GERBEN PIEBE 867412

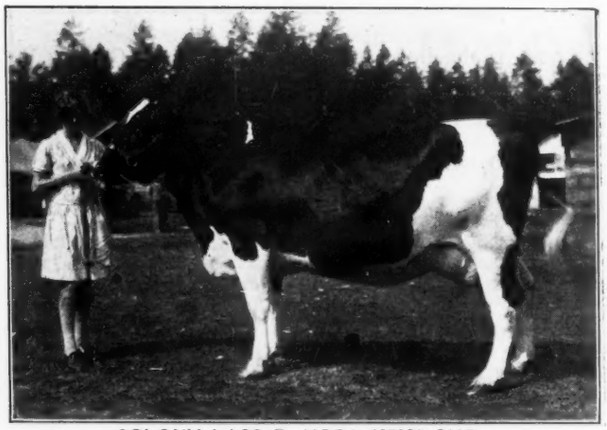

COLONY LASS P. KOBA 137922 CHB

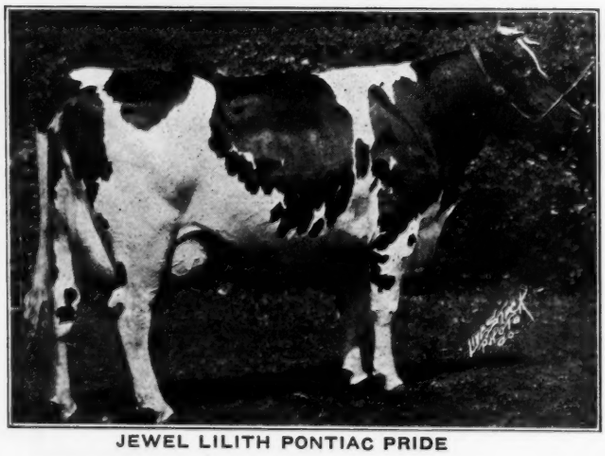

JEWEL LILITH PONTIAC PRIDE

JOHANNA PIETERTJE ARTIS CREAMELLE 923825
Grand champion at Indiana and elsewhere. Always a contender for top honors—undefeated in 1929. Firestone Farms, Akron, Ohio.

SEGIS PONTIAC MAY BEETS 1012460
First prize aged cow, senior and grand champion. Minnesota State Fair. Gilley & Schroeder, Clairmont, Iowa.

MISS JOHANNA ORMSBY GERBEN PIEBE 867412
First prize aged cow, senior and grand champion female at South Dakota State Fair. A money cow at the National. Iowa Board of Control, Des Moines, Iowa.

JEWEL LILITH PONTIAC PRIDE 826921
First prize aged cow at Michigan State Fair; second at Ohio State Fair. Arbu Farm and Kennels, Oxford, Mich.

JOSEPHINE ABBEKERK HELBON 147620 CHB
Grand champion at London, Ont.; reserve grand champion at the Canadian National; second in milk class at the Canadian Royal. Wm. Jones & Sons, Mt. Elgin, Ont.

M. B. ORMSBY WAYNE 947947
Grand champion at Kansas State Fair, and a consistent money cow throughout a hard circuit. Maytag Dairy Farms, Newton, Iowa.

COLONY LASS P. KOBA 137922 CHB
Grand champion at Vancouver. Colony Farm, Essondale, B. C.

Another Successful Show Season

At Nine Class A Shows of Canada

17 Senior and Grand Championships — 4 Reserve Grand Championships
6 Junior Championships — 8 Reserve Junior Championships
87 Firsts — 54 Seconds — 33 Thirds

Undefeated Grand Champion 1930

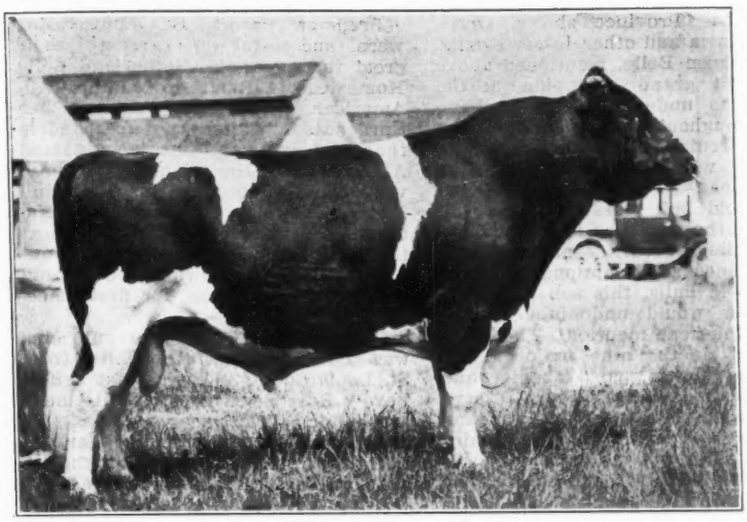

ABBEKERK SYLVIUS LAD 63722 CHB
Reserve All-American Aged Bull 1930

ABBEKERK SYLVIUS LAD, head of our show herd this year and last, was **Undefeated Grand Champion** at the Canadian Royal, Canadian National, Ormstown, Brandon, Calgary, Edmonton, Saskatoon, Regina and Ottawa.

Eight different judges—seven from Canada and one from the States—passed upon him, and all considered him outstanding in any of the competition which he met this year.

RESERVE ALL-AMERICAN AGED BULL 1930

All-American Three-year-old 1927
Honorable Mention 1928 and 1929

41 TIMES GRAND CHAMPION 1925 to 1930
More Major Grand Championships
Than Any Other Sire.

HE SHOWED THIS SEASON IN THE BEST FORM OF HIS CAREER

Show Bulls — Backed by Type and Production

We have for sale at all times young bulls of approved type—the type that has been winning all over Canada for the past several years. These bulls are backed by the very best in combined type and production and should transmit these characteristics to their offspring.

LONSDALE FARM M. L. McCARTHY, Owner Sussex, N. B.

Both First Prize Winners at the Royal Winter Fair 1930

LONSDALE SIR INKA ABBEKERK 75432 CHB
First prize two-year-old at the Royal 1930, defeating the only bulls that placed ahead of him throughout the season.

TEMPLE FARM BELLE 107755 CHB
Reserve Grand Champion at the Royal and Grand Champion at eight other major shows of 1930.

(Continued from page 21)
others that did almost as well. The Get, although made up of calves and yearlings, won a number of firsts and placed well up all around the circuit.

Iowana Farms, Davenport, Iowa, promised before the season to bring out the best Get by Tritomia Pietertje Ormsby that they had ever exhibited: Whether or not this promise was made good, the Tritomia Get of 1930 was good enough to win first at the National, Waterloo and two state fairs and was named All-American Get. A slightly different group by the same sire was Reserve All-American Get in 1929 and a still different lineup was All-American Get in 1928. Tritomia Pietertje Ormsby has now had first prize Get at the National in the open class in 1926, 1928 and 1930, being the only sire to win this honor at three National's. In addition to this he has had the first prize Get in the A. R. class at the Nationals of 1927, 1928 and 1929. For their All-American Get of 1930, Iowana borrowed the Wisconsin Board of Control bull, Tritomia Pietertje Ormsby Lad, who has been a member of all three Tritomia Gets that have had All-American mention. They also borrowed a cow from the successful show herd of Paul P. Stewart, Maynard, Iowa, and showed with them a pair of three-year-old heifers of their own breeding. Iowana showed this year at the Illinois, Iowa, Minnesota and South Dakota State Fairs, winding up at Waterloo and the National. Several of their young animals and young groups were consistent winners, as well as a number of milking females.

Mount Victoria Farms, Hudson Heights, Quebec, as for several years past, did not bring their herd out until the final round-up at the Canadian Royal and maintained their unbroken record, of showing a grand champion for the fifth successive Royal. This time it was their wonderful four-year-old, Triune Papoose Piebe, who took grand champion honors and who received her fifth successive All-American designation—the only female to receive this honor more than three times All-American bull, Johanna Rag All-American bull, Johanna Rag Apple Pabst, but fifteen of his descendants were in the money at this show, exhibited by a number of other breeders besides Mount Victoria, one of his sons being the junior champion bull. Four different sons of this bull sired prize winners at this year's Royal.

Raymondale Farm, Vaudreuil, Que. also closed a successful season at the Royal, where they took more first prizes than any other exhibitor and also brought out the junior champion female, a daughter of Abegweit Pluto that went through to All-American junior yearling. Sally Francy, their great cow who was All-American in 1929 and 1928, was not in her best form and was crowded to second place in her class by the grand champion and was also nosed out of reserve champion honors by the Lonsdale cow, Temple Farm Belle. The Raymondale senior sire, Strathmore De Winton Matchless, won thethree-year-old class at the Royal and was reserve grand champion bull. A daughter of Brookholm Inka 13th, All-American calf in 1927, was first prize senior heifer calf, and with all these prize winners Raymondale had little trouble in taking first prize graded herd, first prize junior herd and at least one of the special classes.

Lonsdale Farm, Sussex, New Brunswick, was another successful Canadian herd although unable this year to break into the All-American column except for getting Reserve on their aged bull, Abbekerk Sylvius Lad. This bull won his 41st major grand championship at the Royal this year, having been undefeated grand champion over the entire circuit this year including the Royal and C. N. E., the five Prairie Province shows, Ormstown, Ottawa and other lesser events. Temple Farm Belle, mentioned above as reserve grand champion at the Royal, was undefeated grand champion throughout the balance of the above circuit. Lonsdale Sir Inka Abbekerk, who will be remembered as All-American calf in 1928, won the two-year-old bull class at the Royal, defeating the only two bulls that had topped him at earlier shows. Had this not been an exceptional year for two-year-old bulls, this son of Brookholm Inka would undoubtedly have had All-American mention. The Lonsdale herd, at the nine major shows mentioned above won 17 senior and grand championships, four reserve grand championships, six junior championships and eight reserve junior championships, as well as 87 firsts, 54 seconds and 33 thirds.

C. P. R. Supply Farm, Strathmore, Alberta, must also be mentioned as a leading Canadian show herd of the past several years. This year they brought out two Reserve All-Americans—a senior bull calf and a junior yearling heifer—and had many consistent winners over a tremendously hard circuit which included the five Prairie Province shows, the two leading British Columbia shows, the two best shows in the state of Washington, the Pacific-International, then back all the way to the Royal. A few of the members of this herd that started out by winning firsts and championships at the earlier shows failed to stan dup all the way to the Royal, but for the most part the herd came through in fine shape and was a great credit to this establishment. Their Get of Sire by Matchless Sylvius, stood second to the Reserve All-American Get of the year at the Royal and won the Haley & Lee trophy for Get including both sexes, the Raymondale bull, bred by C. P. R., showing with this Get.

Wm. Jones & Sons, Mount Elgin, Ont., had a wonderful exhibit from their small herd at the Royal, mostly daughters of the bull, Echo Hartog Mercedes. Four daughters of this sire won first prize Get at the Royal, this Get receiving Reserve All-American honors. Other Canadian breeders that made a fine showing included Hemlock Park Farms, Kingston, Ont., with first prize Dairy Herd at the Royal, their junior herd sire standing second in class to the junior champion of the show; R. A. Profitt, Freetown, P. E. I., whose two-year-old bull, Kerk Rocharm, won first at the C. N. E. and second at the Royal and was a member of an undefeated Produce; J. Walter Jones, Charlottetown, P. E. I., who was a contender all through the Royal, and other good shows; Hays & Co., Calgary, Alta., who made a very similar circuit to the C. P. R. and shared honors with them to some extent; also Haley & Lee, Stevenson Farms, Amos Wilkinson, Hon. Geo. S. Henry, J. J. Inness & Son, W. J. Elgie, George C. McIntosh, Robert Thompson, T. O. Dolson and a long list of other Ontario breeders, as well as Colony Farm, Essondale, B. C., and the Experimental Farm at Agassiz, B. C.

Fredmar Farms, St. Louis, Mo., were successful in carrying their great three-year-old, Netherland Belle Homestead, through to another All-American designation. This is her third season without a defeat and is the third year she has been named All-American. Her winnings this year were made at the Missouri, Iowa and Minnesota State Fairs and at the National. Fredmar sprang a surprise at the National when they brought out a hitherto unshown two-year-old heifer, Jonsie Maxine, for first place.

Pevely Dairy Farm, Crescent, Mo., was another successful exhibitor from St. Louis County. Their great heifer, Pevely Rose Segis Creator, All-American heifer calf last year, repeated this year as All-American senior yearling. Both this year and last this heifer clinched her title at the National by beating the previously undefeated Elmwood heifer and forcing the latter to take Reserve honors. The two heifers, by the way, are sired by three-fourths brothers. Pevely's junior sire, Pevely Inka Matador, last year's All-American senior yearling, struck rough going in this year's National and was crowded down to third place under two of the greatest two-year-old bulls of all time.

Red Rose Farms Dairy, Northville, Mich, brought out the All-American three-year-old bull this year. Like their entire show herd, he was of their own breeding. He went through the season undefeated, winning first at the National, Waterloo and Ohio and Michigan State Fairs, besides being grand champion at a number of strong southern fairs including Kentucky and Tennessee. The herd also showed at two large county fairs of Michigan, where competition compared favorably with many state fairs, their winnings totalling 134 ribbons at these shows of which 12 were championships, 40 firsts and 44 seconds. The Red Rose show herd was made up almost entirely of offspring of their herd sires, Pabst Persistency and King Rose Ormsby.

Silver Glen Farms, St. Charles, Ill., was another that had two show strings on the road over strong circuits. Their first string showed at the Illinois and Wisconsin State Fairs, Central States, Virginia State Fair, Eastern States, Waterloo and the National and their second string mostly in the south. Their senior yearling

(Continued on page 56)

KING SWEET GOLD MEDAL

Overbrook Dairy

Production is Paramount
Type is Essential

Reserve All-American Two-Year-Old 1930

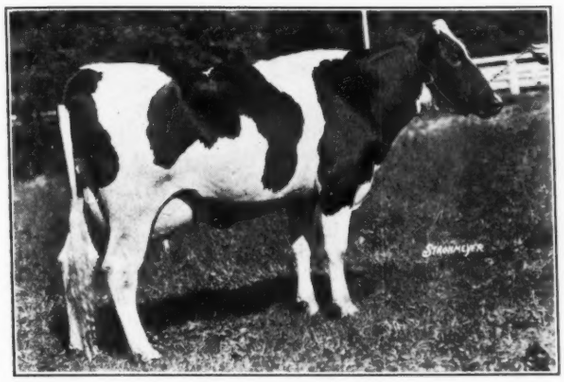

ESSEX KORNDYKE SWEET
Grand Champion—Trenton Fair 1930
Reserve All-American Two-year-old

Bred and Exhibited by Overbrook Dairy
One of Our Daughters of
KING SWEET
Our Great "Gold Medal" Senior Sire

We are very proud of this wonderful heifer, with her superb udder. She is a 21-lb. junior two-year-old and gives promise of better than 800 lbs. butter for the year.

The Last Word—
Production With Type

Best Season's Greetings

OVERBROOK DAIRY (Essex County Hospital)
M. H. KEENEY, Supt. of Dairy : CEDAR GROVE, N. J.

"The Richest Bred Colantha Bull"

The above title was given to DUTCHLAND COLANTHA THE GREAT by his breeders—Dutchland Farms. He has three near crosses to Colantha Johanna Lad and is from one of the most beautiful of the the "1000-lb" daughters of that super-sire.

WE NOW OWN SEVERAL OF HIS VERY BEST DAUGHTERS

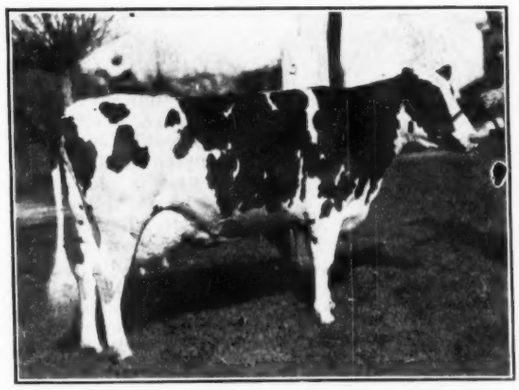

DUTCHLAND AAGGIE OLIVE DUPLICATE
Butter 365 days at 30 months 922.3
Milk 20,756.1

OUR SENIOR SIRE

DUTCHLAND COLANTHA THE GREAT
His first five daughters to finish have records—four of them in the 305-day division—averaging practically 600-lbs. fat (749.1 lbs. butter) from 17,364.5 lbs. milk, at an average age of 2 years, 9 months.

WE ARE MATING OUR DAUGHTERS OF "GREAT"
With a High Record Son of
SIR INKA MAY
ASK US ABOUT BULLS OF THIS CROSS
Also Sons of Our Record Breaking Producer

ANDERSON'S FARM — Accredited Herd
C. H. ANDERSON, Owner WOODLAWN, MARYLAND

(Continued from page 54)
bull won Reserve All-American honors, twice beating Elmwood's All-American yearling and the balance of the season standing second to him. At Virginia the two bulls did not meet and the Silver Glen bull took junior championship. The great Silver Glen aged cow, Milford Pontiac Ormsby, after winning grand championship at Kankakee, Illinois and Wisconsin State Fairs, Central States and Virginia State Fair, had some trouble in freshening and did not show at Eastern States or Waterloo. She partially recovered in time to place fourth at the National. Other successful members of the Silver Glen first string included the junior yearling bull, Admiral Beauty Ormsby Fobes, with two firsts and five seconds at the above named shows: their junior sire, Senator Ormsby Fobes of Silver Glen who was exhibited only at Central States where he won the two-year-old class; and quite a number of offspring of their senior sire, Sir Inka Rue, of which perhaps the most successful was the heifer calf, Silver Glen Donna Inka Paul, whose winnings included second in the Pre-Futurity Class at the National and a number of other firsts and seconds. Their junior yearling heifer, Prairie Maid Johanna Prilly, won first at Eastern States.

Arbu Farm & Kennels, Oxford, Michigan, for the second successive year brought out the Reserve All-American Produce on the same pair of daughters of Colantha Copia 2d. Mountain Ash Colantha Ormsby, herself Reserve All-American in 1928 and 1929, started the season strong with wins at Ohio and Michigan State Fairs and several strong county fairs, but could not quite keep the pace when she struck Eastern States, Waterloo and the National. She was considerably handicapped by being entirely dry and not yet springing and her owners have great hopes for her next year if she can be bred a little earlier. Her sister, Colantha Mutual Fobes, who was sixth prize aged cow at the National last year, moved up one place to fifth this year. The Arbu senior sire, Kishie Ormsby Mercedes Lad, was grand champion all around the circuit this year except at the three shows—Eastern States, Waterloo and the National—where he met Sir Fobes Ormsby Hengerveld and was forced to take second place.

Pabst Farms, Oconomowoc, Wis., had a fine exhibit of their own breeding, mostly females of milking age, both at the National and at their own state fair. They received the distinguished honor of Premier Breeder at the National, largely on their winning of first and fourth A. R. Get of Sire, first Dairy Herd, fourth Get in the open and third Produce, with a few scattering prizes in the individual classes. They also won the Echo King Sylvia trophy, offered each year for best three generations of females, two to be bred by exhibitor.

Hurlwood Holstein Farms, Ashley Falls, have the habit of bringing out at least one animal for All-American mention. This year again it was Hurlwood Sir Canary Walker, last year's Reserve All-American two-year-old, who again takes Reserve honors in the three-year-old class. The decision was fairly close between this bull and the Red Rose bull. He was bred by Hurlwood and owned jointly with Pequitside Farm, Canton, Mass., where he stands in service. Hurlwood confined their showing to the East this year and made a good showing at New York State Fair, Brockton, Eastern States and elsewhere about New England, mostly with descendants of the Gold Medal sire, Nutmeg Walker Colantha.

LaBrae Securities Co., Santa Maria, Calif., was the only Pacific Coast breeder to receive All-American mention this year, their three-year-old heifer, Rosemary Perfection Segis, receiving Reserve honors on her showing at the Pacific-International. She is a sister to Perfection Jewel Newaukum, their bull that was All-American junior yearling in 1928. Other successful exhibitors on the coast were F. F. Pellissier & Sons, and E. E. Freeman of California and A. Benter & Son of Oregon. Incidentally, Pellissier was Premier Exhibitor at Portland and Benter Premier Breeder. Another breeder that made a fine showing through the southwest and on the coast was Central Avenue Dairy Co., Phoenix, Arizona, who took many important championships with their aged bull, King Orndyke Segis Korndyke 12th and their senior yearling bull, Clothilde Buffalo Ormsby Tritomia.

J. B. Jones Farm, Romeo, Mich., showed successfully at their own state fair and at Waterloo and the National, the bright, particular star of their string being the four-year-old heifer, Changeling Burke De Kol, who won her class at all three shows and was senior and grand champion at Michigan. She was clearly entitled to Reserve All-American honors. Other Michigan exhibitors not already mentioned included Lakefield Farms, who brought out both junior champions at their state fair and the Michigan State Institution herds which made a fine showing at Detroit and at a number of the leading county shows of the state.

Overbrook Dairy, Cedar Grove, N. J., being owned by a public institution, Essex County Hospital, was unable to secure an appropriation for an extended show circuit but made quite a clean sweep at Trenton Inter-State Fair, where a two-year-old daughter of their senior sire, King Sweet, was senior and grand champion—later named Reserve All-American two-year-old—and a son of their junior sire, Bell Farm Suzone, was junior champion bull. The Suzone get also won first at this show.

Firestone Farms, Akron, Ohio, made a long and hard circuit with a combined show herd of Holsteins and Guernseys. Their cow, Johanna Pietertje Artis Creamelle, who has twice been Reserve All-American, was showing under a handicap this year, having just completed a 305-day record, but won several grand championships and was well up toward the top wherever shown including the National. She was grand champion at the Indiana and Kentucky State Fairs and other good shows including the Kansas National and American Royal. Another former Reserve All-American from this herd, Carnation Inka Mary, showing this year as a four-year-old, placed well up all around the circuit including second at the National.

Maytag Dairy Farms, Newton, Iowa, showing over a circuit that included the Illinois, Iowa, Minnesota and both Kansas State Fairs, Waterloo and the National, won two senior and grand championships, ten firsts and ten seconds. About half their show herd was made up of young offspring of Prince Ormsby Inka May, these youngsters winning six firsts and four seconds. Other good ones in their show string were the aged cow, M. B. Ormsby Wayne and the two-year-old bull, Nicholas Pietertje Ormsby 9th, both of which were grand champions at Kansas State Fair.

Wm. Schmidt's Sons, St. Peter, Minn., had a small exhibit mostly of offspring of their former herd sire, Man O'War, at the Iowa and Minnesota State Fairs, Waterloo and the National. Their two-year-old bull, Man O'War 30th, was one of the sensations of the season, being grand champion at Minnesota, first at Waterloo and second to the Mount Riga bull at Iowa and the National. In this year of great two-year-old bulls, he was made Reserve All-American.

Chapman Farms, Kansas City, Mo., made their usual strong circuit and although they lacked the outstanding stars which they have had out in former years had a well balanced herd with entries well up in the money in practically every class. Perhaps their best showing was at the American Royal where they captured eight firsts and at Kentucky State Fair where they had senior and grand champion bull as well as eight firsts. Except for their aged bull and a couple of their older females, their entire show herd was of their own breeding and all sons and daughters of Triune Ormsby Piebe 59th.

Baker Farm, Rockingham, N. H., as usual had one of the outstanding show herds in the East, although their circuit was limited to Eastern competition this year. Their two-year-old herd sire, Brookholm Inka 27th, was grand champion at Syracuse and Worcester and first in class at Eastern States: Had he not fallen down at the Canadian Royal, where he seemed determined not to show to any advantage, he must certainly have been seriously considered for All-American honors. Their aged cow, also of Canadian breeding, also ranks with the best of the year, after her grand champion winnings at Syracuse, Brockton and Worcester. Youngsters of their own breeding also did well.

Jefferson County, Wisconsin, following their custom of several years' standing, had a county show herd on the road this year over a hard circuit. As in the past, Jefferson County Asylum put out a great display of daughters of Dutchland Creamelle Denver Prince, which was good

(Continued on page 63)

"TONY"—Member of All-American Get

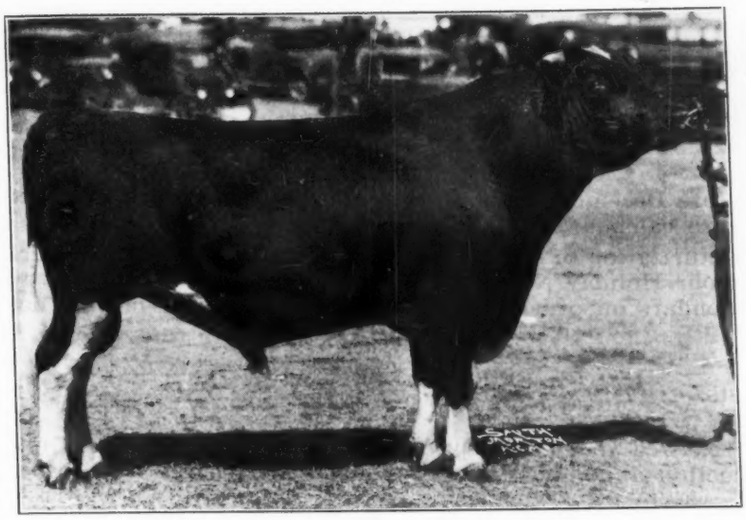

And Sire of the ALL-AMERICAN JUNIOR YEARLING BULL and the RESERVE ALL-AMERICAN HEIFER CALF 1930

Thereby proving himself a real breeding bull, as well as one of the outstanding show bulls in service today. Five of his young offspring were in the money at the National, winning a first, a second, a third, a sixth and a seventh, and still another daughter was a blue ribbon winner at other major shows of 1930.

Tritomia Pietertje Ormsby Lad 400281 (Tony)

Member of the All-American Get 1928 and 1930 as well as of the Reserve All-American Get 1929. Three times first in class at the National and three times member of the first prize Get at the National. A prize winner all around the circuit this year.

OUR 1930 WINNINGS—15 Major Shows

16 Championships
80 Firsts
72 Seconds
44 Thirds
34 Fourths
24 Fifths
A Total of 323 Ribbons

These winnings made at such shows as the National, Waterloo, Eastern States, Brockton, Ak-Sar-Ben, Kansas National, American Royal and the State Fairs of Illinois, Wisconsin, Ohio, New York, Missouri, Indiana, Texas, and North Dakota.

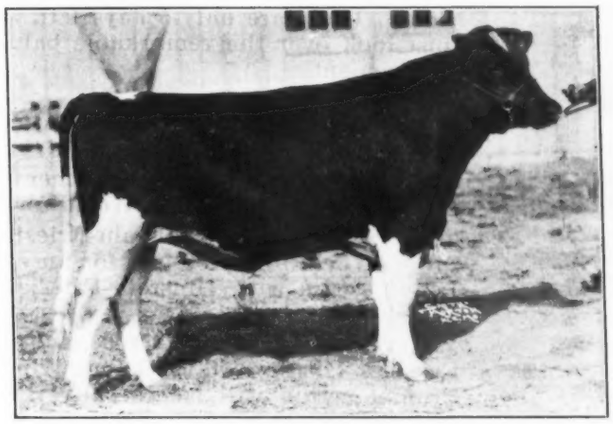

TRITOMIA DE KOL ORMSBY PIETERTJE
All-American Junior Yearling 1930
First at the National, Waterloo and Eastern Etates. Three times Junior Champion and twice Grand Champion. Undefeated in junior yearling class except at one early show.

PLENTY OF PRODUCTION

Good records are constantly being made in our instiution herds. Since the first of the year a large number have been completed from 1000 lbs. butter to well over 1000 lbs. fat.

OUR NEW BULL LIST IS NOW READY

Write for Your Copy

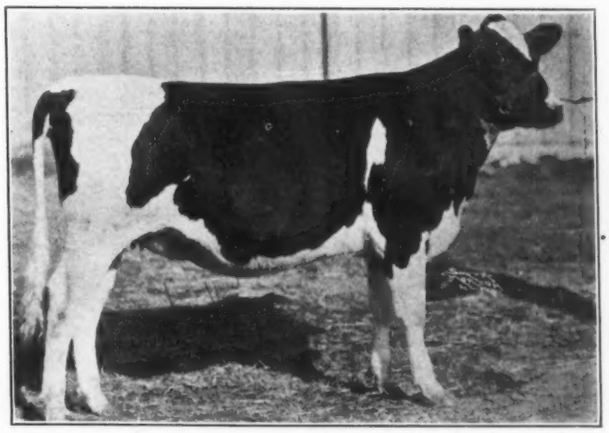

WISCONSIN FLOSSIE TRITOMIA
Reserve All-American Heifer Calf 1930
Three firsts and six seconds at major shows.

Wisconsin Board of Control

G. M. HOUSEHOLDER, Farm Supervisor

Madison - - Wisconsin

All-American Calendar FREE With Your Subscription Renewal

OFFER EXPIRES DECEMBER 25th

On all orders received before December 25th on our amazing subscription reduction offer the handsome All-American calendar for 1931 will be sent.

This, as you know, is a picturization of the All-American selections for 1930 which are announced in this issue of our Holiday Number. Get your order in at once as we cannot guarantee delivery of calendars on orders received subsequent to the closing date of this offer.

It is FREE while it lasts.

—If you have not yet renewed your subscription or subscribed to the **World** under the terms of our 50% reduction announced two weeks ago let us urge you to do it AT ONCE.

For the offer must be withdrawn December 25th. We cannot continue beyond that time. **There are only 5 days left.**

Just look over the remarkable bargains that are offered on the next page of this advertisement.

You can buy a pocket herd register and two years subscription to the **World** for $2.00.

You can buy a permamently bound private herd register and two years subscription to the **World** for $3.00.

You can buy Holstein-Friesian History and a year subscription to the **World** for $4.00—or for an extra dollar you can get the **World** for three years with Holstein-Friesian History.

We even provided a deferred payment plan for our remarkable new book, Holstein-Friesian History, which is receiving such an enthusiastic welcome from all breeders. Prompt action will be liberally rewarded you take advantage of any of these subscription offers.

Will you take advantage of these opportunties—today.

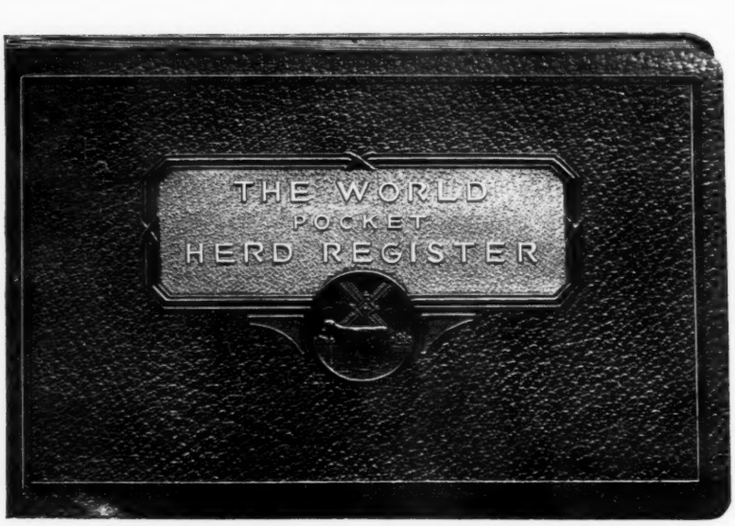

New and Different

Here is a pocket herd register that provides a handy method of keeping herd records. It is a loose-leaf system, 8¼ in. x 5¼ in. in size. The covers are made of flexible imitation leather, durable, water-proof, stain-proof and washable. The cover is an attractive piece of art work and comes in two colors, brown and black, with gold lettering. The sheets will not tear. Provided with 50 blanks, specially designed to contain all information required in keeping the average herd record. These blanks provide space for complete production herd records for eight years and service and calving records for the same period. A color diagram with space for skeleton pedigree and extra space for memoranda provided.

Regular Price $1.00

For $1.00 — **Holstein-Friesian World**—new or renewal—for one year to your address.

For $2.00 — **Holstein-Friesian World**—new or renewal—for two years to your address and POCKET HERD REGISTER.

For $3.00 — **Holstein-Friesian World** for two years to your address and PRIVATE HERD REGISTER.

For $4.00 — **Holstein-Friesian World** for one year to your address, and Holstein-Friesian History.

For $5.00 — **Holstein-Friesian World** for three years to your address, and Holstein-Friesian History.

For $5.00 — Deferred Payment Plan—**Holstein-Friesian World** for one year to your address and Holstein-Friesian History. Send $2.00—we will bill you $1.00 per month for three months.

For $10.00 — **Holstein-Friesian World** for 25 years to your address. A most economical subscription plan. Thousands have taken advantage of it.

We list two especially attractive combinations for susbscription—new or renewal—that provide these books at a fraction of their value. You can get the pocket herd register and a 2-year subscription to the World for **$2.00**—just half the regular price and only a fraction of the real value of this combination.

You can buy the private herd register and 2-year subscription to the **World** for $3.00 and that combination, selling regularly for $5.00 is, at $3.00, only a fraction of its value. Read about these herd registers. If you have not provided yourself with an adequate system of keeping records get one of these at once along with your subscription.

A Simple, Complete and Inexpensive Herd Register

The size is 9½ in. by 12 in. It is permanently and durably bound in black and red cloth and contains 106 pages. These pages provide: Index to entries—instructions for making applications for registry and transfer—instructions for keeping herd registers—8 pages for registering bulls—89 pages for registering females and many other features.

Regular Price $2.00

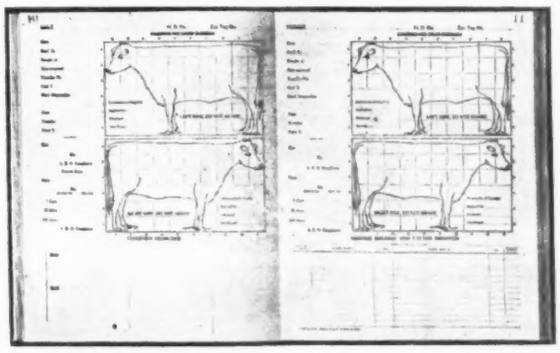

Send me your offer checked below. I enclose check for amount.

HOLSTEIN-FRIESIAN WORLD
Circulation Department
Lacona New York

No. 1 Holstein-Friesian World—new or renewal—for one year to your address $1.00

No. 2 Holstein-Friesian World—new or renewal—for two years to your address and POCKET HERD REGISTER $2.00

No. 3 Holstein-Friesian World—new or renewal—for two years to your address and PRIVATE HERD REGISTER $3.00

No. 4 Holstein-Friesian World—new or renewal—for one year to your address and HOLSTEIN-FRIESIAN HISTORY $4.00

No. 5 Holstein-Friesian World—new or renewal—for three years to your address and HOLSTEIN-FRIESIAN HISTORY $5.00

NAME.....

ADDRESS.....

A Page of Winning 4-Year-Olds

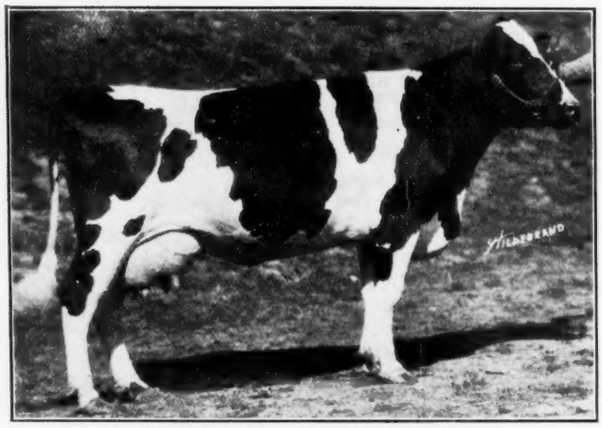

CARNATION INKA MARY 1094251

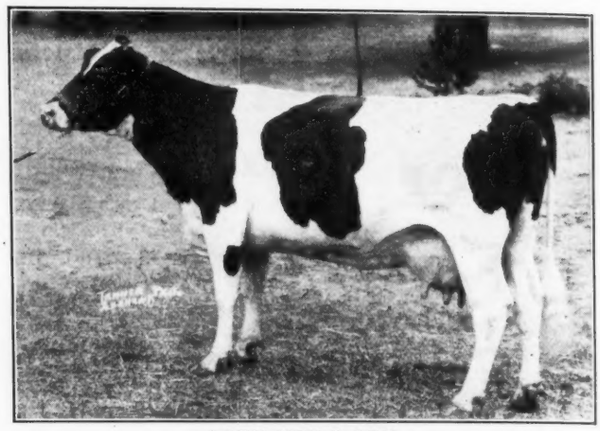

LADY HEILO GEM

CRESTWOOD WINNIE HARTOG

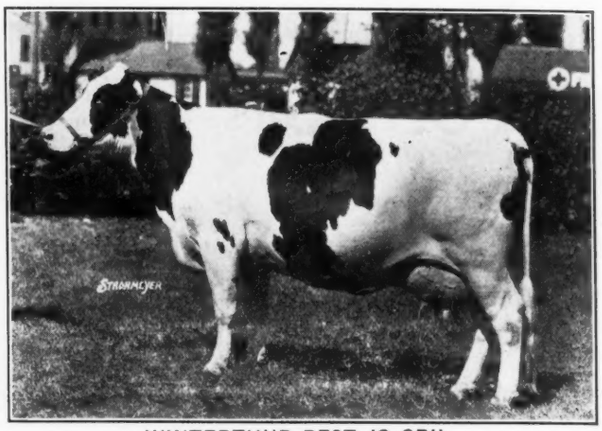

WINTERTHUR BEST JO GRIL

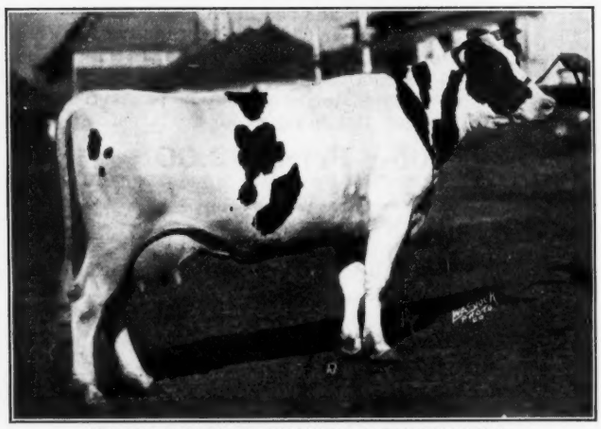

FAITH PONTIAC ORMSBY HENGERVELD

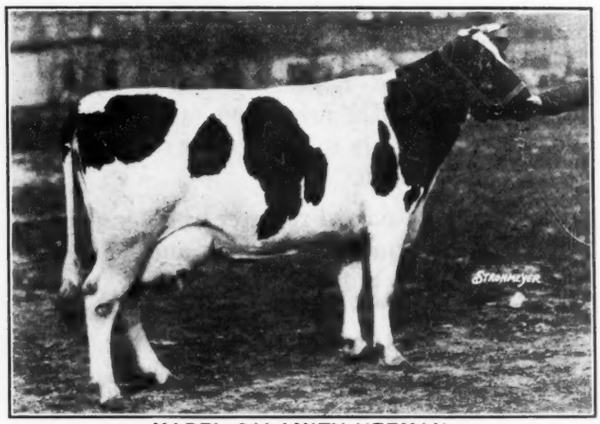

MABEL CALAMITY VEEMAN

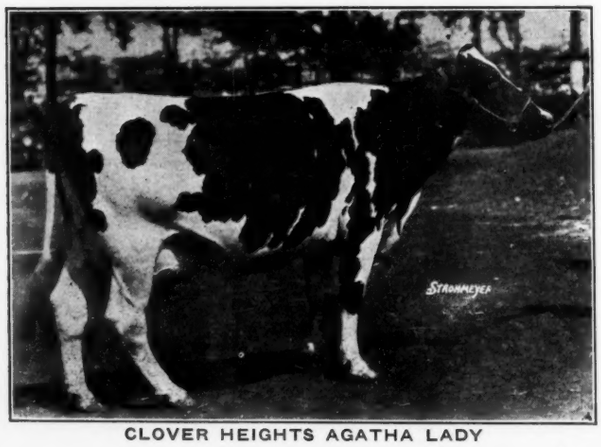

CLOVER HEIGHTS AGATHA LADY

CARNATION INKA MARY 1094251
Second prize 4-year-old at the National and Pacific International. Firestone Farms, Akron, Ohio

CRESTWOOD WINNIE HARTOG 159178 CHB
First prize milking 4-year-old at the Canadian National. A. H. Fair, Kingston, Ont.

FAITH PONTIAC ORMSBY HENGERVELD 1096731
First prize 4-year-old at Wisconsin; third at Illinois, second milking cow at Central States Exposition. Elmwood Farms, Deerfield, Ill.

CLOVER HEIGHTS AGATHA LADY 1094070
First prize 4-year-old at New York State Fair. Clover Heights Farms, Pittsford, N. Y.

LADY HEILO GEM 1069500
First 4-year-old at Iowa; second at Illinois State Fair and Waterloo Cattle Congress, third at the National. Iowana Farms, Davenport, Iowa.

WINTERTHUR BEST JO GRIL 1042408
First prize 4-year-old at Eastern States; fourth at the National and Waterloo. Dunloggin, Elliott City, Md. Now owned by Elmwood Farms, Deerfield, Ill.

MABEL CALAMITY VEEMAN 156439 CHB
First prize 4-year-old at the Canadian Royal; First dry 4-year-old at the Canadian National. Chas. H. Cornwell, Norwich, Ont. Now owned by T. R. Dent, Woodstock Ont.

Attention--County Clubs

1931 Program Suggstions Now Ready

A suggested program for the 1931 meetings of County Holstein Clubs is now available at the Extension Service Office. Project suggestions will alse be sent free on request.

If Interested—Use the Coupon

Extension Service,
The Holstein-Friesian Ass'n of America,
230 East Ohio St.,
Chicago, Illinois.

Please send me your suggested programs and projects for County Holstein Clubs for 1931.

Name .....

Address .....

The ***Extension Service***

HOLSTEIN FRIESIAN

ASSOCIATION *of* AMERICA

230 East Ohio St. : Chicago, Illinois

A Page of Two and Three-Year-Old Winners

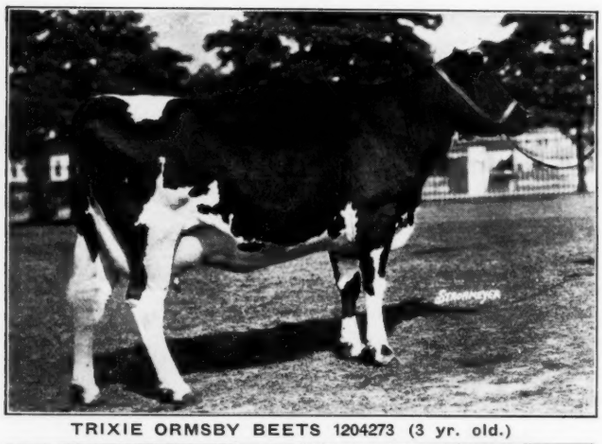

TRIXIE ORMSBY BEETS 1204273 (3 yr. old.)

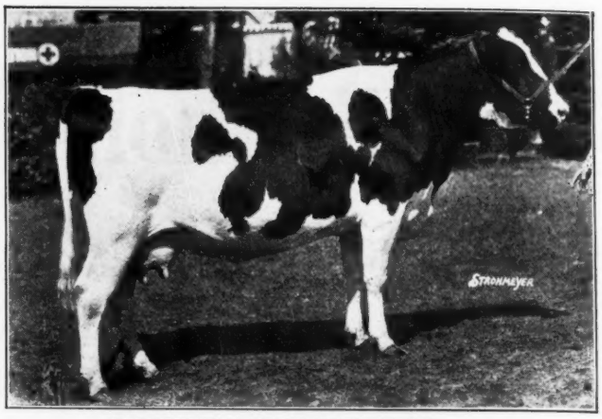

KORNDYKE BESS PIEBE ALICE

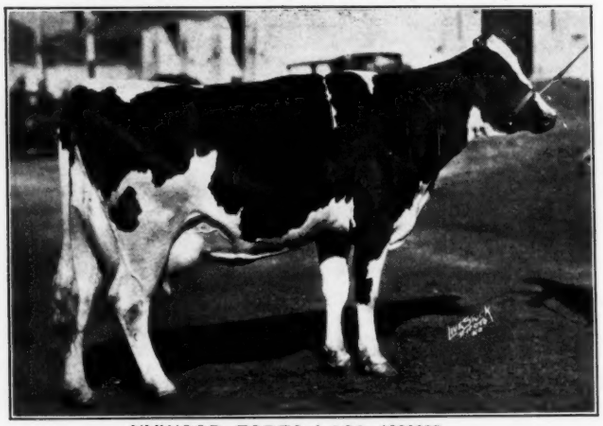

NYWOOD FOBES LASS 1226655

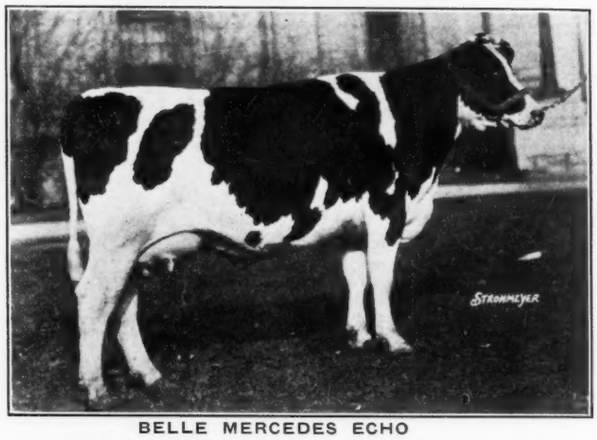

BELLE MERCEDES ECHO

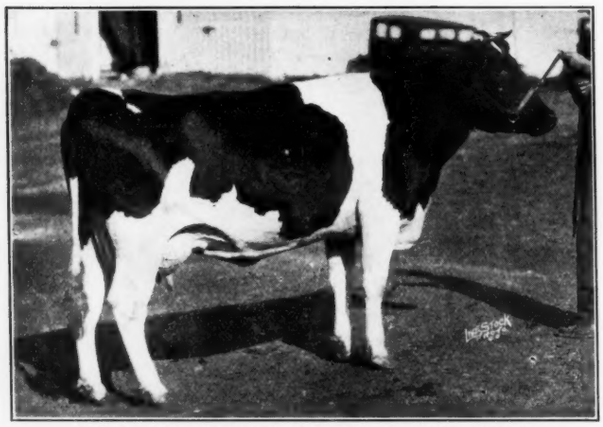

DELL LYONS JOHANNA KORNDYKE 1218165

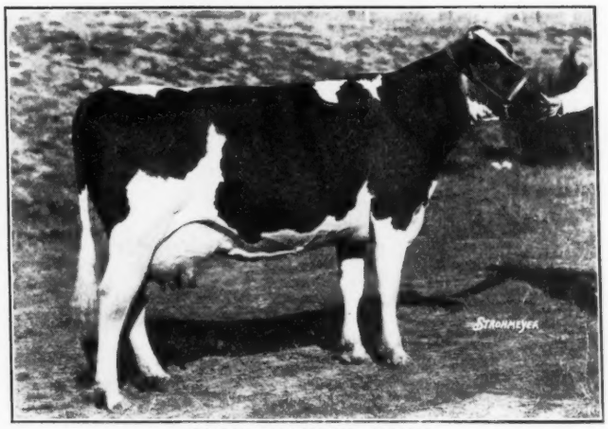

JONSIE MAXINE 1374135

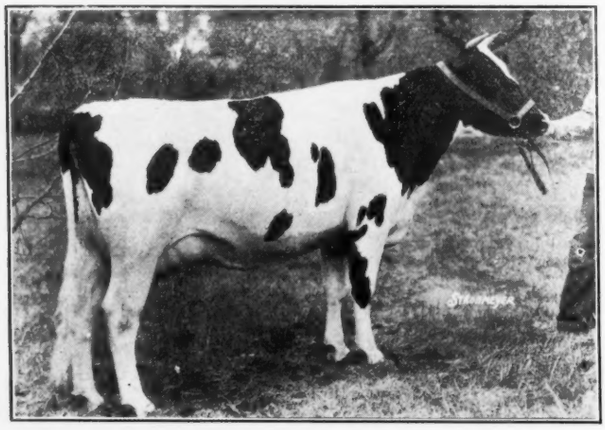

BRUACH PRODIGAL

TRIXIE ORMSBY BEETS 1204273
First prize 3-year-old at Brockton Fair, second at New York State Fair, third at Eastern States. A class-leader daughter of Ormsby Sensation 45th. R. E. Eddy, Poultney, Vermont.

NYWOOD FOBES LASS 1226655
First prize 3-year-old at Wisconsin and Illinois State Fairs, and Central States Exposition. Elmwood Farms, Deerfield, Ill.

DELL LYONS JOHANNA KORNDYKE 1218165
First prize 2-year-old at Waterloo and Illinois State Fairs, Central States Exposition, second at Eastern States Elmwood, Farms, Deerfield, Ill.

BRUACH PRODIGAL
First prize milking 2-year-old at the Canadian National. J. M. Fraser, Streetsvile, Ont. Now owned by Osborndale Farm, Derby, Conn.

KORNDYKE BESS PIEBE ALICE 1153792
First prize 3-year-old at Waterloo, Eastern States and New York; second at Ohio and Brockton. Wisconsin State Institutions, Madison, Wisconsin.

BELLE MERCEDES ECHO 185989 CHB
First prize 2-year-old at the Canadian Royal, Canadian National and London, Ont. Wm. Jones & Sons, Mt. Elgin, Ont.

JONSIE MAXINE 1374135
First prize 2-year-old at the National Dairy Exposition. Fredmar Farms, St. Louis, Mo.

(Continued from page 56)
enough to stand second to the All-American Get at both Waterloo and the National. Milford Meadows Stock Farm had some very successful offspring of Sir Triune Pansy and one maternal granddaughter of that sire that was junior champion at Minnesota. Harold F. Marsh had a two-year-old bull that won his class at Wisconsin State Fair, after which he was sold to Silver Glen Farm and several other breeders contributed to this successful county exhibit.

Harold Smith, North Rose, N. Y., this year brought out what proved to be the best two-year-old bull in the state to be exhibited at Syracuse This bull stood second in class to the grand champion of the show. He is Clover Heights Transmitter, bred by Clover Heights Farms, Pittsford, N. Y., who has had a fine exhibit at New York State Fair, winning one first in that hot competition on a four-year-old heifer of their own breeding.

Iowa Board of Control as usual brought out a good string that won many important prizes over a circuit that included the National and Waterloo as well as many of the leading state fairs of the Middle West and Corn Belt. Fayette County, Iowa, also did well, featuring the exhibits of Stewart, Gilley, Turner, Shroeder, Pieplow and others over a national-circuit.

Charles Bump, Cambridge, N. Y., proved to be one of New York's outstanding 4-H boys this year as he has in the past. His three-year-old heifer was grand champion of the 4-H show at the National and her maternal sister was junior champion at New York State Fair, the pair making up one of the outstanding Produce groups of the year. His father, H. V. Bump, also made his usual good showing at Syracuse, as did other Washington County breeders.

R. E. Eddy, Poultney, Vt., made a fine showing at New York State Fair and all through New England with offspring of Ormsby Sensation 45th, famous sire of production and type. This sire had first prize Get at New York State Fair and else where and it is probable that only the rule requiring both sexes to be represented kept him from winning the same honor at Eastern States. This wonderful sire has since been sold to Bellevue Farms, Hyattsville, Md., where he will be given a wider opportunity for service than could be possible in Mr. Eddy's small but select herd.

Quon-quont Stock Farm, Whately, Mass., take considerable pride in the winning of first prize Dairy Herd at New York State Fair, especially as they had won the same honor at Eastern States the year before. They also point with pride to the fact that a daughter of their senior sire, Abegweit Pluto, was junior champion at the Canadian Royal and a son of their junior sire, Sir Model Star, was first at the same show, the heifer being named All-American junior yearling.

Other successful exhibitors of the year included A. F. Randolph and John R. Logan & Son of Illinois; The Robertson Farms and W. H. Landis of Pennsylvania; Geo. A. Schumacher, M. M. & O. M. Douglas, A. C. Oosterhuis, Stewart and Irene Fleming, Swartz & Baird, H. E. Dickinson, Norris Farms and many others from Wisconsin; National Orphans' Home and Toledo Welfare Farm of Ohio; Kentucky House of Reform; J. G. Strong and G. G. Meyer of Kansas Intermountain Institute of Idaho; Modern Woodmen of Colorado, and many others. Carnation Milk Farms, Seattle, Wash., usually an important factor over a national circuit, this year only showed a few head at Portland to fill out the Washington State Herd, but carried off grand champion honors on their famous old matron, Ruby Fayne Posch. Hargrove & Arnold, Norwalk, Iowa, also brought out a few head that showed successfully. All in all, the 1930 show season will go down in history as one of the great Holstein displays of all time.

Mona Pontiac Walker, recently announced as the Canadian Champion junior four-year-old for year's milk with 29,202 lbs., containing 857 lbs. fat or 1,071.25 lbs. butter, is now reported by her owner, C. P. R. Supply Farm, Strathmore, Alberta, as having freshened again in mature form and milking 124 lbs. in a day in her third week on test with prospects of further gain.

An Outstanding Yearling of 1930

Second to the Junior Champion at the Royal

SIR TEAKE WALDORF stood second in the yearling bull class at the 1930 Royal, beaten only by the Junior Champion of the show. He placed ahead of the bull that was Junior Champion at the C. N. E. and at least two other Junior Champions of the 1930 season. There were fifteen good bulls in this strong class.

He is a Son of Brookholm Inka 3rd
Out Of
TEAKE WALDORF 164065 C.

Butter 305 days 2 years 768.75
(World's Record, Sub B)
Butter 365 days 2 years 887.50
(Former World's Record, Sub B)

PLACE ORDERS FOR HIS SONS NOW ARRIVING.

From Great Producing Show Dams

SIR TEAKE WALDORF 80422 CHB
(Our Junior Sire)

Hemlock Park Farms

"Canada's Gold Medal Herd"

A.H.FAIR OWNER KINGSTON — ONTARIO JOHN COLE SUP'T.
HERD UNDER GOVERNMENT SUPERVISION

Big Time Winners in the Yearling Section

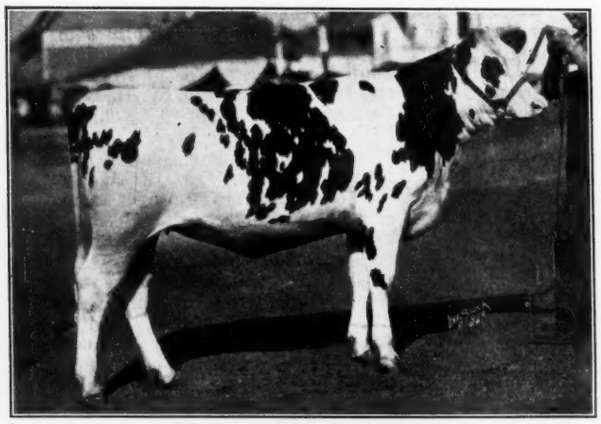

FAITH LUDWIG BLANCHE

HAYS BESS CARNATION 204007 CHB

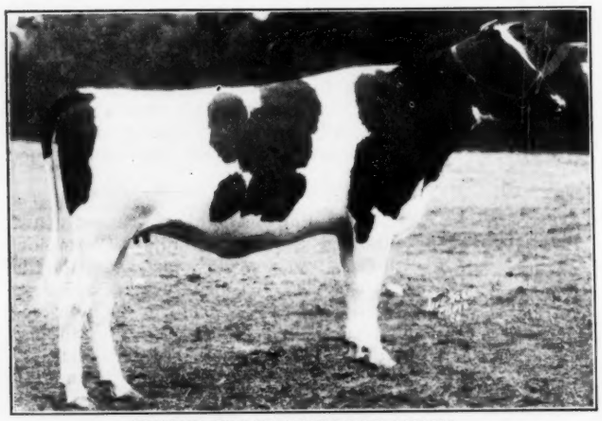

JONSIE OLLIE EMPRESS 1431411

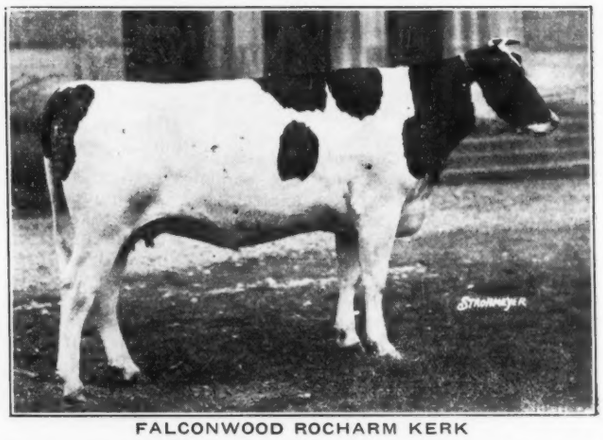

FALCONWOOD ROCHARM KERK

LONSDALE DE KOL NETHERLAND 2d

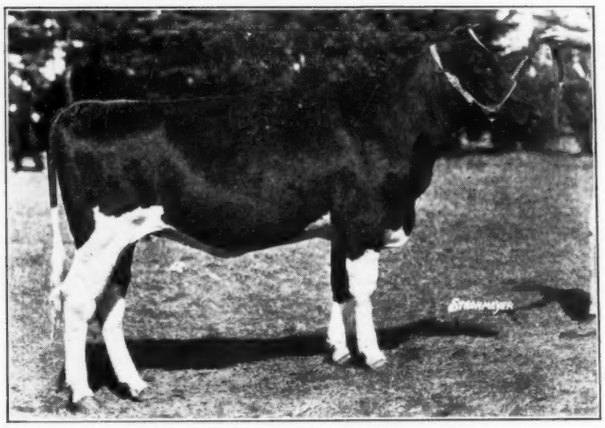

PRAIRIE MAID JOHANNA PRILLY

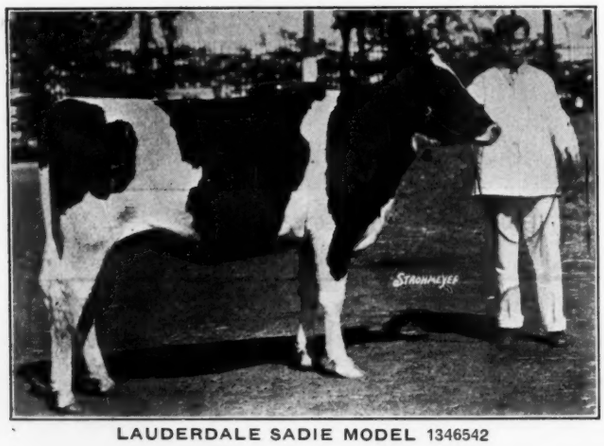

LAUDERDALE SADIE MODEL 1346542

FAITH LUDWIG BLANCHE 1371025
First prize junior yearling at the National, Wisconsin State Fair and Central States Exposition, third at Eastern States, sixth at Waterloo. Elmwood Farms, Deerfield, Ill.

& Co., Carstairs, Alberta

JONSIE OLLIE EMPRESS 1431411
First prize junior yearling at Waterloo Cattle Congress, American Royal and Omaha, Nebraska; fifth at the National. J. W. Jones, Milton, Jct., Wis.

LONSDALE DE KOL NETHERLAND 2d 200512 CHB
First prize senior yearling and junior champion at the Canadian National. A strong winner from the Lonsdale herd of M. L. McCarthy, Sussex, N. B.

LAUDERDALE SADIE MODEL 1346542
First prize senior yearling and junior champion at New York State Fair. Chas. Bump, Cambridge, N. Y.

HAYS BESS CARNATION 204007 CHB
First prize senior yearling and junior champion at the Pacific International. Showing as a junior yearling in Canada she was second to the junior champion at the Canadian Royal. Hayes

FALCONWOOD ROCHARM KERK 189202 CHB
First prize senior yearling at the Canadian Royal and member of first Produce of Dam. R. A. Profitt, Freetown, P. E. I.

PRAIRIE MAID JOHANNA PRILLY 1396526
First prize junior yearling at Eastern States, second at Waterloo and Aurora, Ill.; third at Illinois State Fair. Silver Glen Farm, St. Charles, Ill.

A GREAT YEARLING K. O. I. BULL

From A Really Wonderful Dam

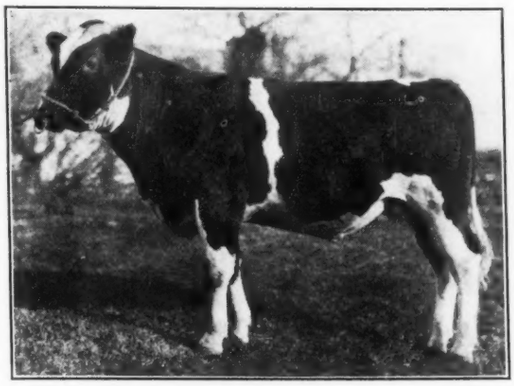

KING ORMSBY IDEAL 56th

Born Dec. 25, 1929

A son of K. O. I. from a 994-lb. junior two-year-old dam and full brother to a 960-lb. three-year-old.

KING ORMSBY IDEAL 56th, who will be a year old on Christmas Day, is one of the most promising sons of our famous, Gold Medal Sire **King Ormsby Ideal**—sire of thirteen 1000-lb. daughters, far ahead of any other living sire in this respect. He is the greatest proven son of King of the Ormsbys and from a 1,346-lb. dam.

HIS DAM—ALMOST A 1000-LB. TWO-YEAR-OLD

K. P. M. V. CONSTANCE BEAUTY HENGERVELD

Butter 365 days at 25 months	994.1
Milk	19,228.0

SEND FOR PEDIGREE, PRICE AND COMPLETE INFORMATION

W. D. ROBENS & SON - Poland, N. Y.

HERD FULLY ACCREDITED—NO REACTORS IN PAST FIVE YEARS

Here's a Yearling Son of The Only Twice 1000-lb. Fat Class B Producer

KING WAYNE ROSAMOND, born Oct. 27, 1929, is a bull that any breeder could be proud to have at the head of his herd. He is handsomely marked and a good one in every way, ready for light service.

DAM—ROSAMOND KORNDYKE PET 616607

Recently announced as breaking the World's Record over all ages in Class B with over **1,100 lbs. fat.** The only cow in the world with two Class B records above 1000 lbs. fat. She has a daughter in the herd that is making a 1000-lb. record in four-year-old form.

Sire's Dam.—

TRANQUILITY SADIE VALE WAYNE

Our great twice 41-lb. cow, her best record being 43.98 lbs. butter from 883.2 lbs. milk. Also has a 305-day record of 952 lbs. butter from 23,188 lbs. milk.

We also developed the sire's granddam, with over 1,200 lbs. butter from over 25,000 lbs. milk.

SEND FOR PEDIGREE AND PRICE

ALBERT WINTER

Mahwah - - New Jersey

SOLD!

To Jonabell—

Four daughters of KING MABEL SEGIS KORNDYKE—three of them from daughters of JOHANNA BONHEUR CHAMPION, the fourth from one of our great 1000-lb. cows.

AS grand a group of females as has ever gone out from our herd.

A pleasing feature of this sale is the fact that John Bell came back to our herd for foundation animals from which to breed and develop future herd sires. The herds—Jonabell and North Star—will thus continue to work along the same lines of breeding.

CHOICE BULL CALVES FOR SALE

FROM Daughters of

KING MABEL SEGIS KORNDYKE

Here is your opportunity to get the same lines of breeding as represented by the Jonabell purchase.

SATISFACTION GUARANTEED

W. S. MOSCRIP

North Star Herd Lake Elmo, Minn.

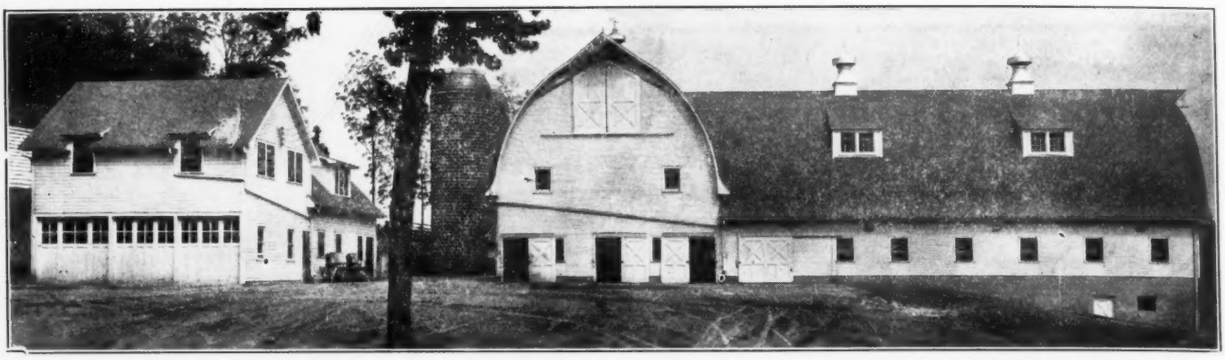

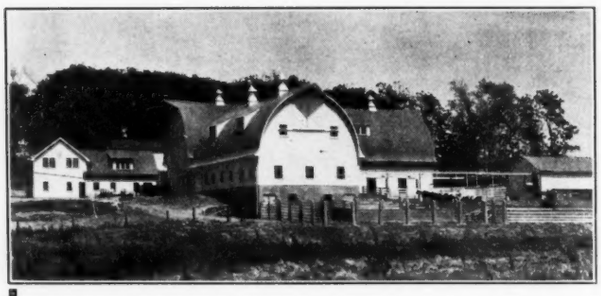

The Above Views Show Part of the Buildings on Our Main Dairy Farms

The Home of

DeCreamCo Calamity Posch—Prince Ormsby Inka May

THE ONLY ALL-AMERICAN SIRE that is backed by five 1000-lb. fat producers in his direct ancestry.

HIS SIRE is a 1,272-lb. son of Winterthur Bess Ormsby Boast, leading Honor List Sire 1929-30.

HIS DAM has two records of 1,297 lbs. and 1,370 lbs. butter and is by a great 1,108-lb. sire.

HIS TWO NEAREST DAMS AVERAGE 1,321 LBS.

SON OF THE ONLY ALL-AMERICAN SIRE that has three daughters and a son with All-American mention.

HIS SIRE is Sir Inka May, the popular 1,523-lb. All-American sire of All-Americans.

HIS DAM is Princess De Ormsby, with two records of 1,156 and 1,171 lbs. butter. She is a daughter of Sir P. O. M. 37th, the only sire with twenty-three 1000-lb. daughters.

HIS TWO NEAREST DAMS AVERAGE 1,350 Lbs.

Mated With Great ORMSBY Cows and Heifers

Our herd includes one 1,000-lb. daughter of Sir P. O. M. 37th, also fourteen of his granddaughters and thirty-one great granddaughters. Also eleven other great granddaughters of Sir Pietertje Ormsby Mercedes. Seven living cows with over 1000 lbs. butter and others soon due to finish records above that figure. Eighteen daughters of 1000-lb. cows. Nearly every dam with a record or now on test.

RESULTS OF THE 1930 SHOW SEASON

2 Grand Championships—2 Senior Championships
10 Firsts—10 Seconds—4 Thirds—6 Fourths—10 Fifths
5 Sixths—9 Sevenths—7 Eighths—3 Ninths—3 Tenths

The above does not include four firsts and other prizes won at Iowa State Fair in the special Iowa classification.

One half our 1930 show herd was composed of offspring of PRINCE ORMSBY INKA MAY, which won 40 ribbons, including six firsts and four seconds.

T. B. TESTED **BLOOD TESTED**

YOUR FUTURE HERD SIRE PROBLEMS CAN BE SOLVED AT

MAYTAG DAIRY FARMS

E. H. MAYTAG, Owner **M. M. CAMPBELL, Supt.**

Newton, Iowa

NEWS of the PUBLIC SALE

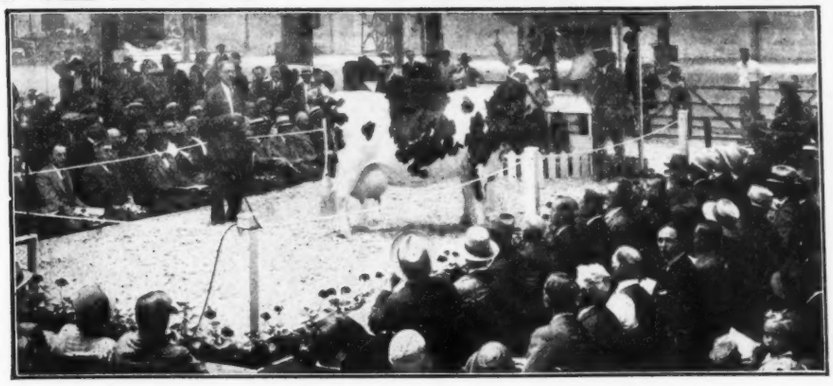

Jan. 7—Waukesha, Wis.—Second Annual Wisconsin Pure Bred Bull Round Up, under the management of W. L. Baird and Arthur Bennett, Waukesha, Wis.
April 8-9, 1931—Madison, Wis., Southern Wisconsin Holstein Sale, James R. Garver, Madison, Wis., Sale Manager.
April 27, 1931—Detroit, Mich., Royal Brentwood Sale, P. B. Misner, Mgr.
June 4-5, 1931—Syracuse, N. Y., New York National Sale, D. W. McLaury, Portlandville, N. Y., Manager.
July 15, 1931—St. Charles, Ill., National Type Sale under management of Melin-Petersen Co., Minneapolis, Minn.

Ottawa Winter Fair

The exhibits at the Ottawa Winter Fair the week following the Royal, were well-balanced with Holsteins leading all other breeds, the total being 118 of this breed, with 101 Ayrshires and 57 Jerseys. Championships in the Holstein section were awarded as follows: senior and grand champion female, Sylvia Dimple Car Born, owned by W. J. Fawcett of Winchester, Ont., with junior and reserve grand championship for females to Miss Calamity Dewdrop, owned by T. L. Leslie of Georgetown Ont. Kerk Rocharm, the outstanding two-year-old exhibited by R. A. Profitt, Freetown, P. E. I., was senior and grand champion male, with junior championship going to Paul Francy Posch, the Canadian National junior champion owned by Amos Wilkinson of Wallenstein. Ont. This youngster was also reserve grand champion male. In the county herd class for Holsteins, Carleton, Lanark and Renfrew placed in the order named. The awards follow:

Judge—Fred W. Lee, Springford.

Bull, 3 Years and Over

1—T. O. Dolson, Brampton, Ont., on King Jemima Cornucopia; 2—Oscar H. Schmidt, Elmira, Ont., on Greenrigg Albert Canary Sylvius; 3—James S. Ewart & Son, Perth, Ont., on Francy Walker of Crystal Spring; 4—H. Caldwell, Carp, Ont., on Colanthus Prince Mercena; 5—J. R. Mills, Richmond, Que., on Echo Posch Teake.

Bull, 2 Years and Under Three

1—A. Profitt, Freetown, P. E. I., on Kerk Rocharm; 2—Hopkins Bros., R. R. No. 1, Ottawa, on King Colanthus Fayne Posch.

Bull, 1 Year and Under 2

1—Amos Wilkinson Wallenstein, Ont., on Paul Francy Posch; 2—J. W. McCracken, Listowel, Ont., on Lonsdale Faforit Ormsby Masterpiece; 3—C. N. Strangways, Brampton, on Inka Wayne Burke; 4—Jas. G. Moir, Smiths Falls, Ont., on Francy Duplicate of Crystal Spring; 5—Howard J. Caldwell, Carp, Ont., on Prince Colanthus Kerk.

Bull, Senior Calf

1—W. J. Fawcett, Winchester, Ont., on Dimple Car Born; 2—Hopkins Bros., R. R. No. 1, Ottawa, on King Colanthus Paxton.

Bull, Junior Calf

1—Oscar H. Schmidt, Elmira, Ont., on Abbekerk Posch Mercedes; 2—Amos Wilkinson, on Paul Hartog Tensen; 3—Jas. S. Ewart, Perth, Ont., on Duke Fobes Mantel; 4—James G. Moir, on Gouden Bank Alcartra Rag Apple; 5—T. O. Dolson, on Abegweit Ruthless; 6—Norman Paul, Almonte, Ont., on Mount Blow Barney Mercena; 7—Geo. Peever, Northcote, Ont., on Glenavon De Kol Echo Barn; 8—F. H. Caldwell, on Prince Mercena Guimond.

Bull, Senior Champion

R. A. Profitt, on Kerk Rocharm.

Reserve

Hopkins Bros., on Colanthus Fayne Posch.

Bull, Junior Champion

Amos Wilkinson, on Paul Francy Posch.

Reserve

W. J. Fawcett, on Dimple Car Born.

Bull, Grand Champion

R. A. Profitt on Kerk Rocharm.

Reserve

Amos Wilkinson, on Paul Francy Posch.

Cow, 4 Years or Over, in Milk

1—W. J. Fawcett, on Thelma Ottile Pontiac; 2—Oscar H. Schmidt, on Bruach Zena; 3—Herb Cuthberton, Perth, Ont., on Pearl Segis Alcartra; 4—T. O. Dolson, on Abegweit Nona; 5—T. O. Dolson, on Tensen Change Posch; 6—Norman Paul, Almonte, Ont., on Echo Pontiac Ruby.

Cow, 3 Years in Milk

1—R. A. Profitt, on Rose Kerk Colantha; 2—Norman Paul, Almonte, Ont., on Grace Mercena of Crystal Spring; 3—R. A. Profitt, on Bedeque Colantha Beauty.

Heifer, 2 Years in Milk

1—Oscar H. Schmidt, on Clovermead Patsy Colantha; 2—James G. Moir, on Gouden Bank June Pontiac; 3—T. O. Dolson, on Sylvia Burke Buttercup; 4—Hopkins Bros., on Jessie Posch Kerk; 5—R. A. Profitt, on Rocharm Colantha of Willowfarm; 6—Peter Brisco, R. R. No. 3, Renfrew, Ont., on Lassie Rag Apple Sylvia.

Cow, 3 Years or Over, Dry

1—W. J. Fawcett, on Sylvia Dimple Car Barn; 2—R. A. Profitt, on Rocharm of Willowfarm; 3—Howard J. Caldwell, on Countess Nancy Ormsby; 4—F. H. Caldwell, on Vrouka Ormsby De Kol; 5—Oscar H. Schmidt, on Pauline Atlas Francy 3rd; 6—Hopkins Bros., on Meg Ormsby Abbekerk.

Heifer, 2 Years and Under 3, Dry

1—R. A. Profitt, on Daisy Rooker Francy.

Heifer, Senior Yearling

1—R. A. Profitt, on Falconwood Rocharm Kerk; 2—James Scanlan, Almonte, Ont., on Sylvia Alcartra Artist; 3—T. O. Dolson, on Lady Burke Abbekerk; 4—Jas. S. Ewart, Perth, Ont., on Bell Korndyke Walker; 5—Jas. E. Ewart, on Lulu Walker Alcartra; 6—Jas G. Moir, on Gouden Bank Concordia Burke.

Heifer, Junior Yearling

1—Hopkins Bros., on Vida Kerk Posch; 2—Herb Cuthbertson, Perth, Ont., on Betty Wayne Korndyke Fay; 3—Oscar H. Schmidt, on Abbekerk Schuiling Rhetta; 4—T. O. Dolson, on Burke Posch Countess; 5—Robt. Smith, R. R. No. 3, Cobden, Ont., on Canary Blossom Mantel; 6—Oscar H. Schmidt, on Abbekerk Banostine Pontiac.

Heifer, Senior Calf

1—T. L. Leslie, Georgetown, Ont., on Miss Calamity Dew Drop; 2—Oscar H. Schmidt, on May Posch Pontiac; 3—T. O. Dolson, on Aaggie May Holywood; 4—F. H. Caldwell, on Princess Mercena Brouka; 5—Hopkins Bros., on Countess Gerken Posch; 6—Oscar H. Schmidt, on Hermes Abbekerk Twin Lady.

Heifer, Junior Calf

1—Hopkins Bros., on Countess Posch

(Continued on page 69)

Pedigrees

This is the chart that tells the story to your prospective customer—that enables him to realize why your animal is worth the price you are asking. It is the proof, and IS JUST AS ESSENTIAL TO MARKET YOUR ANIMAL FOR THE HIGH DOLLAR AS THE REGISTRY CERTIFICATE.

Send Your Order Today

4-gen. 8½ by 11, 3 copies ..$1.00
4-gen. 12 by 16, 3 copies.. 1.50
5-gen. 3 copies 2.50

Multigraph pedigrees, in two colors, very attractive, 4-gen. 25 copies $3.00

DITTO PEDIGREES—

10 copies 8½ by 11, 4-gen. $1.75

10 copies 12 by 16, 4-gen. .. 2.50

All work in 2 colors, latest records and prominent show winnings.

Write for catalog concerning all kinds of breeders supplies, and special price on printed stationery.

BACKUS Pedigree Co.

BOX E-1

Mexico New York

Some Achievements of 1930

In Our Own and Other Herds

By Descendants of

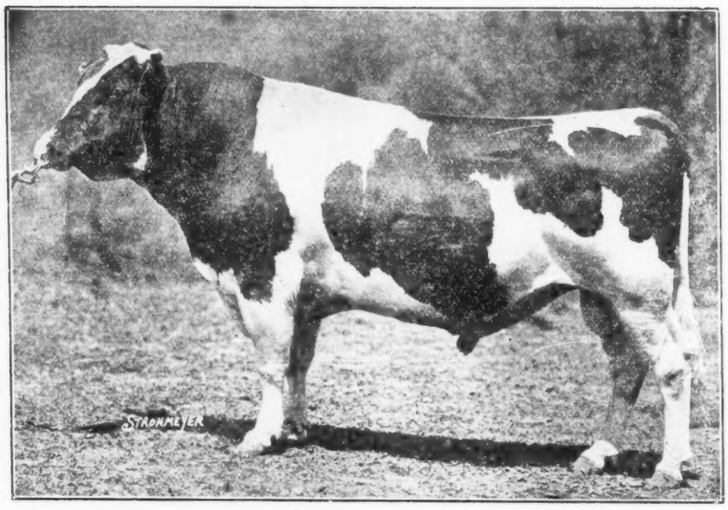

King of the Ormsbys 178078

A Gold Medal Century Sire—Foundation Sire at Winterthur Farms.

1. His son—"Boast"—becomes the leading Honor List Sire of 1929-30.
2. His daughter—WINTERTHUR ORMSBY FLUNA—breaks the World's Record for senior four-year-olds in Class B of the 305-day division.
3. His daughter—WINTERTHUR ORMSBY CHRISTIANA—becomes his twelfth to make a record above 1000 lbs. butter.
4. His son—KING ORMSBY IDEAL—becomes the only living sire to have thirteen daughters above 1000 lbs. butter.
5. His grandson—KING BESS BURKE DE KOL—becomes a Gold Medal Sire, so that King of the Ormsbys now becomes a Gold Medal sire with three Gold Medal Sons and two Gold Medal grandsons.
6. His granddaughter—sired by "Best"—wins first as four-year-old at Eastern States Exposition and Maryland State Fair.
7. His granddaughter—sired by "BOAST"—wins third in that wonderful aged cow class at the National and is mentioned as prominent contender for All-American honors.
8. The Winterthur herd for the fourth successive year won the double honor of Leading Honor List Owner and Breeder—almost entirely with descendants of King of the Ormsbys.

A Good Selection of Winterthur Bulls

Now Available

Strong in the Blood of King of the Ormsbys

Generations of Production on Both Sides

SEND - FOR - BULL - LIST

Winterthur Farms — Winterthur, Delaware

Under State and Federal Supervision—Negative to Blood Test

(Continued from page 67)

Kerk; 2—F. H. Caldwell, on Francy Mercena Dolly; 3—T. O. Dolson, on Betty Wardlaw Burke; 4—Oscar H. Schmidt on Fanny Ormsby Mercena; 5—R. A. Profitt, on Ada Rocharm Kerk; 6—Oscar H. Schmidt, on Daisy Francy Mercena.

Female, Senior Champion

W. J. Fawcett, on Sylvia Dimple Car Born.

Reserve

R. A. Profitt, on Rose Kerk Colantha.

Female Junior Champion

T. L. Leslie, on Miss Calamity Dew Drop.

Reserve

R. A. Profitt, on Falconwood Rocharm Kerk.

Female, Grand Champion

W. J. Fawcett, on Sylvia Dimple Car Born.

Reserve

T. L. Leslie, on Miss Calamity Dew Drop.

Senior Herd

1—R. A. Profitt; 2—T. O. Dolson; 3—Hopkins Bros.; 4—F. H. Caldwell.

Junior Herd

1—T. O. Dolson; 2—Oscar H. Schmidt; 3—Hopkins Bros.; 4—James S. Ewart; 5—James G. Moir; 6—F. H. Caldwell.

County Herd

1—Carleton County, per W. M. Cockburn, Agricultural Representative; 2—Lanark County, per W. A. Davidson, Agricultural Representative; 3—Renfrew County, per Frank Dench, Agricultural Representative.

Three Animals, Get of One Sire

1—R. A. Profitt; 2—T. O. Dolson; 3—Oscar H. Schmidt; 4—Hopkins Bros.; 5—Jas. S. Ewart; 6—Jas. G. Moir.

Two Animals, Progeny of One Cow

1—R. A. Profitt; 2—T. O. Dolson; 3—Hopkins Bros.; 4—Oscar H. Schmidt; 5—Hopkins Bros.; 6—Jas. G. Moir.

Cow, With Official Record

1—W. J. Fawcett; 2—Norman Paul; 3—W. J. Fawcett; 4—R. A. Profitt; 5—Oscar H. Schmidt; 6—Caldwell.

DUNLOGGIN'S "COMING OUT" PARTY

A representative of the **World** attended a "coming out party" for King Bessie Mabel Susie held at Dunloggin Saturday, December 6. This royally bred calf, announcement of the sale of which from Elmwood to Dunloggin and Jonabell Farms appears in the Holiday number of the **World**, was introduced to Dunloggin's neighboring breeders by his owner, Joseph Natwick, and Manager Paul Misner at a luncheon held at the farm.

Owners and managers of surrounding farms were present and the assemblage enjoyed a visit through the barns and an opportunity to see the wonderful cows that Mr. Natwick and Mr. Misner have gathered at Dunloggin.

Down there in that land where southern hospitality blossoms forth in its most charming form the luncheon that they gave to the visitors was everything that could be desired.

The representative of the **World** was curious to know just how a bull of such royal breeding would be launched. Was he to be christened, as is a boat, by the breaking of a bottle of champagne over his royal bow? We knew that either Mr. Natwick, being conservative, or Mr. Misner, being frugal, would certainly remove the champagne from the bottle before breaking it, but our curiosity was satisfied by witnessing a more conservative procedure. The bull was merely led out before the audience and they were given ample opportunity to discuss his wonderful individuality and learn more about his breeding.

The visitors enjoyed seeing the two 1930 All-Americans—Bloodwood Johanna Jewel, aged cow, and Matchless Ruby of Dunloggin (formerly Strathmore Ruby Matchless) All-American two-year-old. They marvelled at Elenora Della Burke, second prize aged cow at the National which has just been added to the Dunloggin herd through purchase, now going along on test producing 85 lbs. of 4% milk daily. Twenty-seven other animals of especial interest were pointed out including the herd sires. The Laird of Dunloggin and Pabst Prilly American Beauty. Calves from these two have arrived and they are pens of beauties.

The visitors were especially impressed with the quality of the herd and the perfection of arrangement. It was an auspicious launching for King Bessie Mabel Susie.

Waldholm Farm, Fond du Lac, Wis., announces the purchase of the four-year-old show bull, Ormsby Burke Segis Lad 515060 from Springdale Farms, Neenah, Wis. This bull, who was grand champion at Winnebago County Fair this past fall, is sired by a son of Sir Pietertje Ormsby Mercedes 37th and is from a dam with a two-year-old record of 756.57 lbs. fat (945.7 lbs. butter), she sired by Sir Ormsby Hengerveld Korndyke, one of the great sons of Pietertje Maid Ormsby. He replaces the former Waldholm herd sire, a son of Dodge County Homestead Boy, recently sold to St. Mary's College, of Minnesota. The Waldholm herd is reported to be fully accredited and negative to the blood test.

Reserve All-American Produce

Both in 1929 and 1930

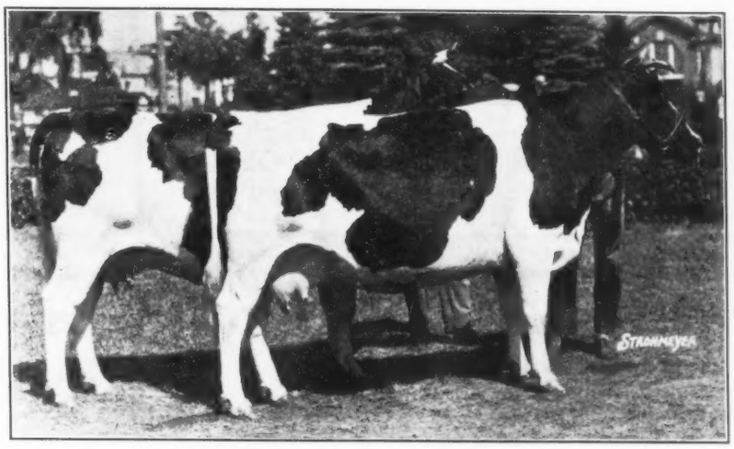

PRODUCE OF COLANTHA COPIA 2d

Mountain Ash Colantha Ormsby (left) was Reserve All-American senior yearling 1928 and Reserve All-American two-year-old 1929. This year she won her class at Ohio and Michigan State Fairs and a numerous strong county shows of Michigan and New York.

Colantha Mutual Fobes (right) was fifth prize aged cow in a wonderful class at the National 1930 and sixth at the National 1929.

RESERVE ALL-AMERICAN PRODUCE 1929 and 1930

At the National this Produce stood second to the All-American Produce. Other winnings of the year included first at Waterloo, Eastern States, Ohio and Michigan State Fairs and elsewhere, being undefeated throughout the season except at the National.

BOTH ARE FOUNDATION MATRONS OF THE ARBU HERD

Arbu Farm and Kennels

A. H. BUHL, Owner (Accredited) W. H. PRIDDY, Supt.

(Located at Oxford, Michigan)

Address Correspondence to

P. O. Box 1396 : : Detroit, Michigan

All-American Two-Year-Old

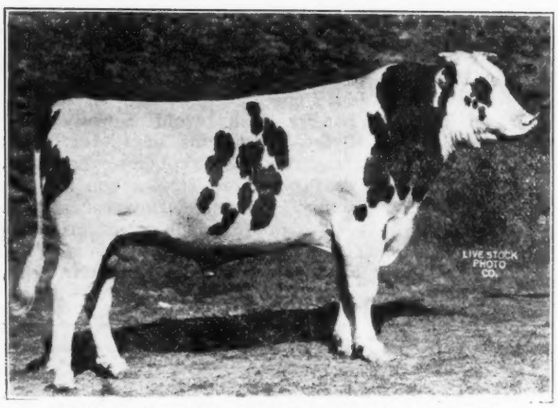

MOUNT RIGA SIR PIEBE SEGIS PAUL 547422
Bred, Developed and Shown by Mt. Riga

First prize two-year-old at the National and Grand Champion at all other shows at which he was exhibited including the Missouri, Iowa, Nebraska, Kansas and Oklahoma State Fairs. He was Reserve All-American calf in 1928.

WE ALSO BROUGHT OUT THE
RESERVE ALL-AMERICAN AGED COW 1930
and the
ALL-AMERICAN PRODUCE
ACCREDITED—BLOOD TESTED

Mount Riga Farms—Big Cabin Okla.

C. E. GRIFFITH, Owner F. M. CHESTNUT, Mgr.

May

Christmas Joy

be yours

and

The New Year

bring you

peace and prosperity

is the wish of

BAKER FARM

Rockingham : New Hampshire

The Home of
Ormsby Direct
Sir Inka May Walker
Brookholm Inka 27th

HOLSTEINS

Good Ohio Holsteins

Herd Sires
Foundation Females
Profitable Commercial Milkers

OUR STATE ASSOCIATION is organized to give service to our members and to assist buyers, from the state and from other states, in finding just what they want in the Holstein line, whether pure bred or grade.

ALL INQUIRIES REFERRED DIRECT TO ALL OUR MEMBERS

Let Us Hear From You When in the Market

Ohio Holstein-Friesian Ass'n

I. D. HADLEY, Field Secretary

10012 Euclid Ave. Cleveland, Ohio

WISCONSIN WINTER PUREBRED BULL

ROUND UP AND SALE

Wednesday, January 7, 1931

50 Purebred Bulls Selected From Wisconsin's Best Herds

Records—Breeding and Type
Serviceable age and younger

A FEW OF THE OFFERINGS
BUY NOW AT YOUR PRICE

1. 6 months old son of King Abbekerk Segis Fobes. His 11 nearest yearly record dams average 1034 lbs. butter. Write for information.
2. 938-lb. bull sired by a full brother to the only 5 times All-American. Ready for heavy service.
3. 867.6-lb. dam—Sire a 1000-lb. grandson of Creator.
4. 757.6-lb. dam—Sire a 1000-lb. grandson of Iowana Sir Ollie.
6. 4 yearling sons of the 1100-lb. bull Max View Sir Model Fayne from choice C. T. A. dams.
7. Yearling son of Sir Inka May 19th from a ¾ sister to the show cow "Peach."
8. 3 yearling sons of King Piebe 38th from C. T. A. dams up to 500 lbs.

50 Choice cows pure bred and high grade Holsteins and Guernseys—springing and fresh—T. B. and Blood Tested—

If You Want a Herd Bull Attend This Sale

Sale starts at 10 A. M. in heated pavilion—Waukesha, Wis.
Auctioneers Haeger & Mack, Write for information to

W. L. Baird or Arthur Bennett

Box 177 Waukesha, Wis.

COME to NEW ENGLAND for GOOD HOLSTEINS

The breeders whose cards appear below and many others can fill your orders for Holsteins of approved type, proven profitable production, constructive blood lines and guaranteed health.

OUR ORGANIZATION IS AT YOUR SERVICE

NEW ENGLAND STATES HOLSTEIN-FRIESIAN ASSOCIATION

360 Worthington St. Springfield, Mass.

What Do You Want

We have for sale—

Sons of Gold Medal Bulls
Sons of All-American Bulls
Sons of Class Leaders
Brothers of All-Americans
Brothers of Class Leaders

Accredited—Negative

CREAM HILL FARM
Connecticut Holstein-Friesians

C. L. & T. S. GOLD

Box 26 West Cornwall, Conn.

A Fine Assortment of Colanthas

We believe we have in our herd more daughters and granddaughters of COLANTHA JOHANNA LAD than can be found in any other herd in the country.

A Few Choice Bulls for Sale
Sired by
DUTCH. CREAMELLE SIR DENVER

SOROSIS FARMS
CHARLES C. ABBOTT
Marblehead Mass.

Marathon Pontiac Ormsby
Our Senior Sire

One of his daughters was first prize three-year-old at New York State Fair and first in the 4-H Class at the National Dairy Exposition. We are mating him with daughters of the Gold Medal sire, King Bess Burke De Kol, our former herd sire, and with other great producers.

Herd Average 455 Lbs. Fat
Vermont's High Herd for 1929-30

MIDDLESEX FARMS
Accredited Herd
A. P. BIGELOW
Middlesex Vermont

Now Getting Calves by Dutchland Creamelle Sir Denver

Our great son of Dutchland Creamelle Korndyke Lad and Dutchland Colantha Denver, the highest record and greatest transmitting daughter of Colantha Johanna Lad.

OUR WORLD'S RECORD BREAKERS
Are Dropping Calves By Him
PLACE ORDER NOW

HIGHFIELD FARM
Accredited
J. G. ELLIS Lee, Mass.

From One of Maine's Accredited Herds

A bull calf born May 24th, well marked and a splendid individual sired by DeCreamCo Bess Burke Fobes 13th, and from a splendid type cow now on official test with 8,824.0 lbs. milk to her credit in the first 4½ months to October 1st. She gives every promise of making better than 650 lbs. fat. Price, pedigree and picture on request.

Round Top Farms
DAMARISCOTTA MAINE

Offering a Son of FOBES BROOKHOLM INKA
Born Nov. 19, 1929

The sire is our son of Brookholm Inka and Wisconsin Fobes 7th.
The dam, Miss Arabella Artis, has a year record as a 3-year-old of 18,825 lbs. milk, 645 lbs. fat.
This calf is a good individual and won 2 junior champions, 4 first and 2 seconds at good fairs this fall.

HARTSBROOK FARM
E. P. & O. C. WEST
Hadley Mass.

A February Son of An 1171-Lb. Heifer

One of our highest record and most promising sons of Ormsby Direct—famous line bred Ormsby, combining the blood of three of the greatest of the 37th daughters—is BAKER FARM JEWEL DIRECT, out of an 1,171-lb. three-year-old daughter of King Pietertje Jewel Korndyke.

Send for Pedigree

BAKER FARM
V. S. CULVER Supt.
Rockingham N. H.

Grahamholm Sir Colantha No. 348487

Our son of Grahamholm Colantha Segis Maid 405466, the only cow in the world to produce over 33,000 lbs. milk in each of three lactations. Her three fat records average well over 1000-lbs. He is sired by Sir Winana Beets Segis 52927, who has 41 A. R. daughters and will himself have twelve A. R. daughters by next February.

He Has Twenty-Seven Daughters
at

WAMPATUCK FARM
Canton Massachusetts

TWO GOLD MEDAL SIRES
In Service

NUTMEG WALKER COLANTHA
and
KING BESS BURKE DE KOL

In addition to these two Gold Medal sires, we have in service a twice All-American son of one of them—HURLWOOD SIR SEGIS WALKER, sire of a Reserve All-American son.

Bulls of This Blood for Sale
From Good Class C Dams

FENTON BROOK AND HURLWOOD HOLSTEIN FARMS
Great Barrington Mass.
Offering Sons of

Reserve All-American For the Second Successive Year

HURLWOOD SIR CANARY WALKER has been named Reserve All-American three-year-old for 1930 and was also Reserve All-American two-year-old in 1929.
He is a son of the Gold Medal Sire, Nutmeg Walker Colantha.

In Service At

PEQUITSIDE FARM
Five Years Accredited
Practically 100% Negative
R. A. LATTIMER, Mgr
Canton Mass.

ORMSBY — PIEBE INKA — FOBES

Through our herd sires we are building on the blood of Sir Bess Ormsby Fobes, Sir Inka May, Piebe Laura Ollie Homestead King, Tritomia Pietertje Ormsby, K. P. O. P. and other sires that rank with the greatest of recent years.

Build on popular Blood Lines
WITH AN OSBORNDALE BULL

Osborndale Farm
Mrs. W. S. Kellogg, Owner — F. M. Nichols, Supt.
DERBY CONNECTICUT

This Space Available for Another New England Breeder

It will pay you big returns to run your card regularly on this page with other New England advertisers.

Write for Rates

Holstein-Friesian World
Advertising Department
Syracuse New York

"Produce" Groups and Calves

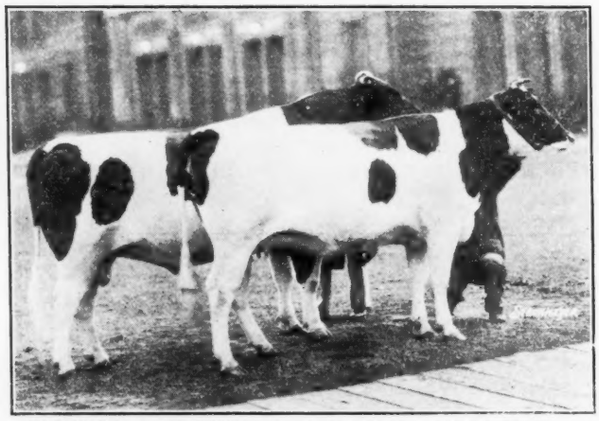

PRODUCE OF ROCHARM CLEOPATRA MERCEDES

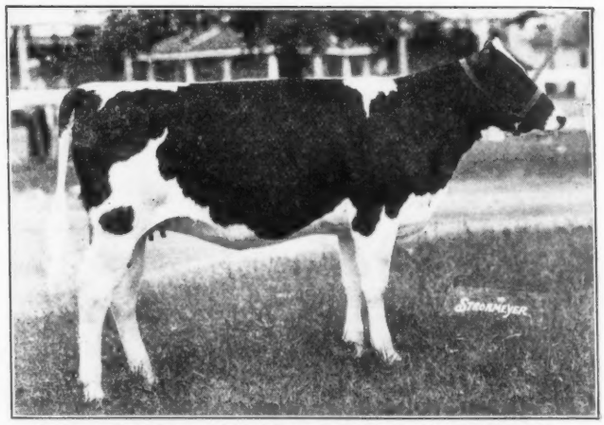

STRATHMORE MECHTHILDE DUCHESS 213078 CHB

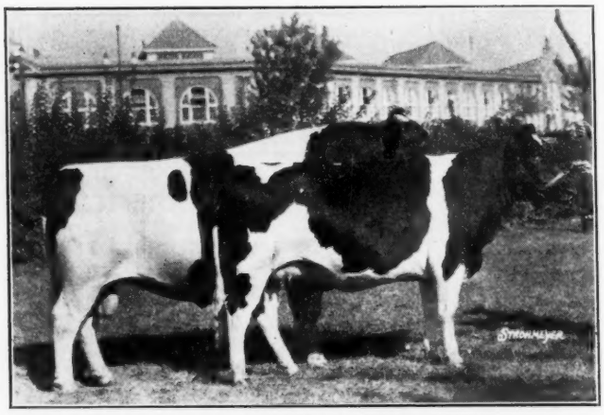

PRODUCE OF INKA KORNDYKE FAYNE BUTTER BOY

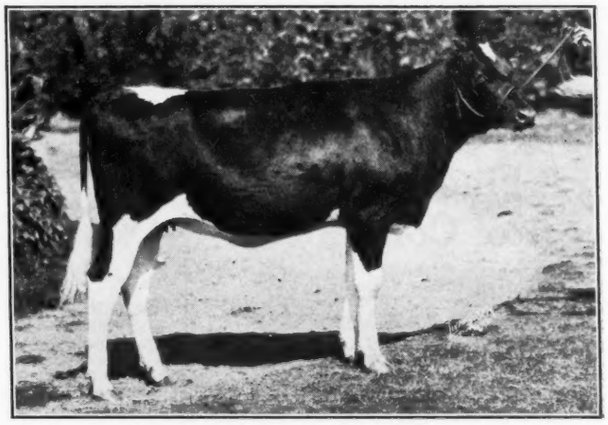

MILFORD COUNT PANSY SOPHIE

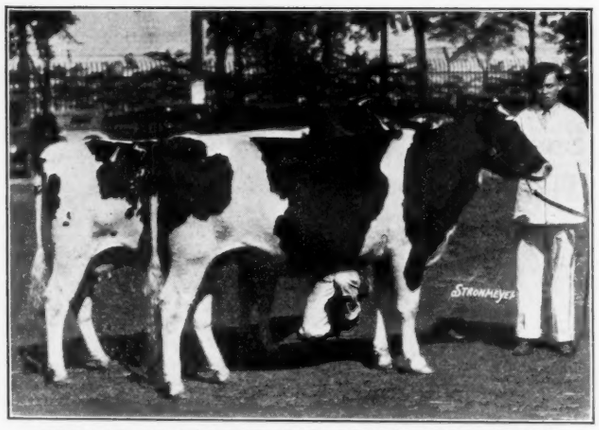

PRODUCE OF LAUDERDALE NORTH STAR MODEL

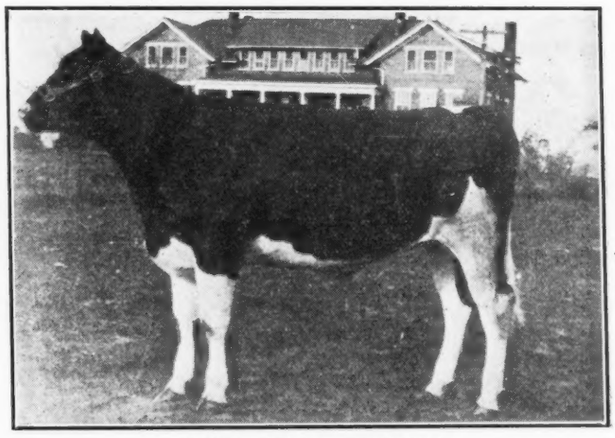

LADY BELLE TRITOMIA

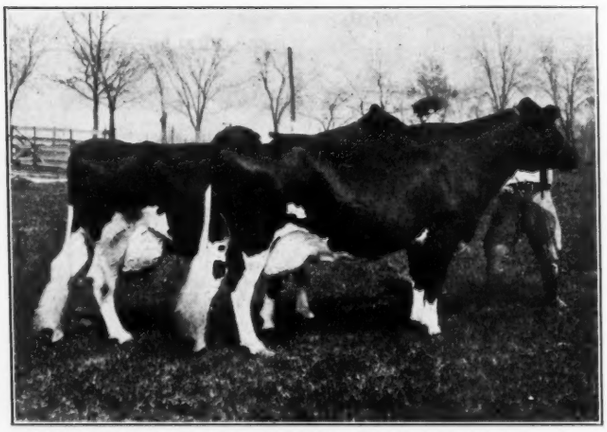

PRODUCE OF LADY BOERINHURST PONTIAC

PRODUCE OF ROCHARM CLEOPATRA MERCEDES
First at the Canadian Royal, Canadian National, Ormstown, Ottawa, etc. R. A. Profitt, Freetown, P. E. I.

PRODUCE OF INKA KORNDYKE FAYNE BUTTER BOY
First at Maryland and Virginia State Fairs, and throughout the southern circuit; second at Eastern States. H. E. Robertson, York, Pa.

PRODUCE OF LAUDERDALE NORTH STAR MODEL
First at New York State Fair. Charles Bump, Cambridge, N. Y.

PRODUCE OF LADY BOERINHURST PONTIAC
First at Wisconsin State Fair, third at the National. Pabst Farms, Oconomowoc, Wis.

STRATHMORE MECHTHILDE DUCHESS 213078 CHB
First senior heifer calf at Victoria, Vancouver, the Prairie Province shows, Washington State Fair, etc.; second at the Pacific International; fourth at the Royal. **Six times junior champion.** C. P. R. Supply Farm, Strathmore, Atla.

MILFORD COUNT PANSY SOPHIE 1430265
First senior heifer calf and junior champion at Minnesota and South Dakota; second at Wisconsin, third at Waterloo and fourth at the National. Milford Meadows Stock Farms, Lake Mills, Wis.

LADY BELLE TRITOMIA 1424288
Third prize senior heifer calf at the National. First and junior champion at Kentucky, etc. Kentucky Houses of Reform, Greendale, Ky.

Gold Medal Breeding

SIR DUTCHLAND COLANTHA DENVER

Our Gold Medal Sire

"DUTCH" is one of the leading sires of the breed. Twelve of his two-year-old daughters have qualified for Gold Medal requirements with an average production of 63% above A. R. requirements, mostly in Class B.

A FEW OF HIS GRANDSONS FOR SALE
And Several Baby Sons
While They Last—Better Write Today
FEDERAL ACCREDITED—NEGATIVE TO BLOOD TEST

Serradella Farm

Oscoda, Mich.

His Calves Now Arriving

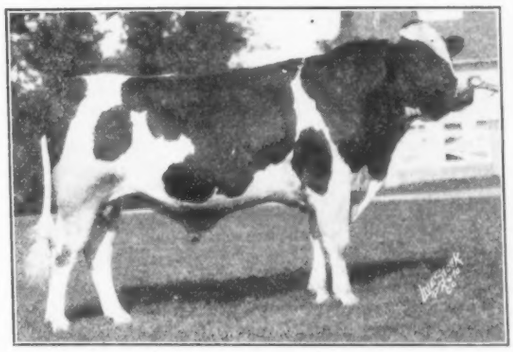

TRIUNE PANSY SUPREME

Our son of Triune Ormsby Piebe from the 1,203-lb. three-year-old daughter of King Piebe; second dam with 1,317 lbs. butter.

A COMING SIRE

Our first three cows to freshen by his services dropped us twin bull calves and the next six dropped heifer calves, giving us six of each sex.

We are more than pleased with these youngsters from our good foundation dams.

NOW BOOKING ORDERS FOR SUPREME BULLS

Blythefield Farm

Five Years Accredited—Blood Tested
GRAND RAPIDS MICHIGAN

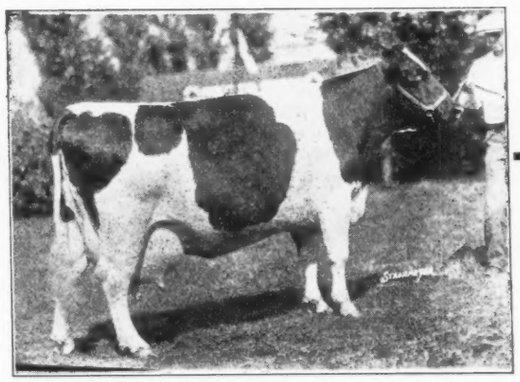

COLANTHA HARK DELPHENE 308208
Reserve All-American Aged Cow in 1929
Almost a 1000-Lb. Butter Cow
Dam of:

King Bessie Colantha Hark

Last year as a calf he stood second to his All-American brother at Minnesota State Fair and Waterloo and was fourth at the National. This year as a senior yearling he stood fourth at Wisconsin and Minnesota State Fairs.

BEING MATED WITH OUR GOOD TYPE PROUCERS

Our winnings at the National, Waterloo, Minnesota and Wisconsin State Fairs and a few of the largest county and district shows of Wisconsin included 4 Grand Championships, 31 Firsts, 20 Seconds and 23 Thirds.

This Great King Bessie Bull Owned By

M. M. & O. M. Douglas, Brodhead, Wis.
and
Geo. A. Schumacher, Janesville, Wis.
R. 6

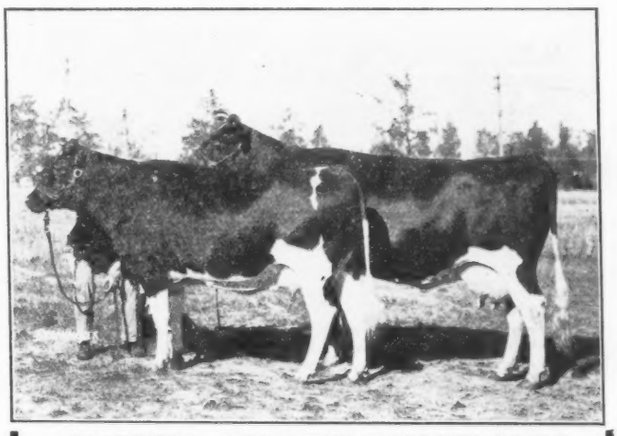

"PHOTO BY STROHMEYER"
Means
ARTISTIC POSING
and
QUALITY WORKMANSHIP

It is perhaps significant that eight of the fifteen pictures in this year's All-American section bear the STROHMEYER name.

GROUP POSING IS AN ART
IN WHICH WE SPECIALIZE

H. A. STROHMEYER, Jr.

PHOTOGRAPHER OF ANIMALS
215 Fourth Avenue
New York City

NORTH STAR TO JONABEL

W. S. Moscrip, owner of the North Star Herd at Lake Elmo, Minn., reports the sale of four wonderful foundation females to John A. Bell Jr., for his Jonabell herd at Phoenix, N. Y. All four are daughters of King Mabel Segis Korndyke, three of them from splendid daughters of Johanna Bonheur Champion and the fourth from one of Mr. Moscrip's greatest "1,000-lb." cows. It is Mr. Bell's plan to breed these great young cows to good bulls in the hope of raising one or more future Jonabell herd sires from them.

Concerning these heifers, Will Moscrip writes:

"They were as fine a group as ever left our farm. All four were beautiful individuals and from exceptionally fine dams. North Star Mabel Olivia is from one of our very greatest young cows, North Star Olive Johanna, who has a fine string of year records and is a full sister to our present senior sire, North Star Ozone Champion. Olivia is a full sister to our junior sire, North Star Mabel O'Joe, the bull we are now using on our entire herd except daughters of his sire, King Mabel Segis Korndyke. No better heifer ever left our farm than this one and our opinion of the family is indicated by the use of her full brother as junior sire and a full brother to her dam as senior sire. Her own full brother, by the way, is siring some of the greatest calves ever dropped on our farm.

"North Star Mabel Tritomia is from one of our greatest daughters of old 'Champ,' she in turn out of Pietertje Parthenea Tritomia, the foundation cow that we purchased of University of Illinois and whose son by Bessie Fobes Oak Homestead we are also using. The first, second and third dams of this heifer sold to Mr. Bell are all 21,000-lb. cows with over 800 lbs. butter. We have the young daughter of this heifer, also her two full sisters and her dam, all splendid animals.

"North Star Mabel Queen is from one of our greatest families. Her dam combines the blood of Johanna Bonheur Champion, Sir Beets Cornucopia Netherland and Sir Mooie Oak De Kol and she goes right back to our foundation cow, Greenwood Queen Homestead De Kol.

"North Star Mabel Princess, the only one of the four not from a daughter of 'Champ' is out of our great old cow, Pauline William Canary, with 1,022 lbs. butter as a four-year-old.

"As I have said these four make up just one of the grandest groups of foundation females that ever left North Star Herd. The particularly pleasing feature of the sale is the fact that John Bell came back to our herd for the females from which to breed his future herd sire and that from now on his herd and ours will be built along very much the same lines of breeding."

Mr. Bell is highly enthusiastic about his purchase and writes that one of the four, North Star Mabel Princess, has recently freshened, dropping a promising bull calf by Moscrip's "Omar" bull, that she has made up a really beautiful udder and is now running strong on test. We understand that Mr. Bell plans to breed these heifers to King Bessie Mabel Susie, his new herd sire whose purchase jointly with Dunloggin from Elmwood is announced elsewhere in this issue.

This Yearling Son of
MARATHON NUDINE BURKE
Out of a daughter of Marathon Pontiac Ormsby; second dam a daughter of North Star General Champion. Both dams good individuals and heavy producers but sold before we tested them.
Bull Born Oct. 3, 1929
A Bargain for Someone
LAUDERDALE FARM
H. V. Bump, Cambridge, N. Y.
Herd Accredited Since 1922

Planning To Sell Your Herd ?

If so, let us help you get the top dollar for it.

MELIN-PETERSEN COMPANY
305-A Gorham Bldg
Minneapolis, Minnesota

SHEFFIELD MILK PRICES FOR NOVEMBER

The net cash price to be paid the members of the Sheffield Producers Cooperative Association, Inc., for the milk sold by them in the month of November, 1930, is $2.55 per hundred pounds for three per cent grade B milk in the 201-210 mile zone with the usual freight, grade and butterfat differentials. This is equivalent to $2.75 per hundred pounds for milk sold on a 3.5% buterfat basis.

This is an increase of 2 cents a hundred pounds over the October price.

The conditions in the New York milk market are bad. Thousands of consumers are without jobs and have no money with which to buy anything. While the amount of milk in the market would not be much too great under normal conditions it is altogether too great with the buying power so greatly reduced. There is also a large quantity of milk from unorganized sources now being offered at ruinous prices so that the organized producers have been obliged to reduce the price of Class I milk 47 cents a hundred pounds or lose their best market. This reduction became effective December 8 and applies to all the selling organizations.

C. W. Halliday

DATES FOR 1931 NATIONAL SET

Manager S. H. Anderson, of the National Dairy Exposition, advises that the dates October 10 to 18 inclusive have been set for the 1931 National. This will be the 25th anniversary of this show. Special plans are under consideration for making this silver anniversary show distinctive. The same announcement carries the information that the total attendance at the 1930 National was officially reported as 215,856.

RAISING THRIFTY CALVES

About harvest time, Ward Stevens in looking at a group of winter calves in the pasture, said, "How do you grow them so thrifty?" Reply was made, "None of them have had an ounce of whole milk since they were a month old."

The New Jersey Agriculture Experiment Station formula, so-called, had been carefully followed in their feeding since birth. This formula, published in the **World**, and otherwise widely by the dairy and agricultural press, condensed, is as follows, viz.:

Economical Raising of Calves

As recommended by New Jersey Agricultural Experiment Station:

Mixture—50 lbs. soluble blood flour, 100 lbs. corn meal, 150 lbs. ground oats, 50 lbs. wheat bran, 50 lbs. linseed oil meal, 4 lbs. steamed bone meal, 5 lbs. finely pulverized limestone, 4 lbs. salt.

Feed this grain mixture with alfalfa or good mixed clover and timothy hay.

First week calf should receive whole milk.

Second and third weeks whole milk together with grain and hay.

Beginning of fourth week the milk is diluted until at 30 days of age calf is getting only water, dry grain and alfalfa or good mixed clover hay.

The grain should be increased until the calf is getting 6 lbs. a day, and this rate is continued until 6 months of age.*

*Note: Dry milk powder sometimes may be added with the grain for a time immediately following the end of the first week.

We are all prone to be sensitive, more or less, to the sting of criticism regarding what may appear even erroneously to be inferior growth, especially of our younger animals. Yet, the ultimate goal of success of dairymen-breeders is for one's self to breed and rear an entire herd of well formed and finished, properly grown, commercially productive animals, longevity of usefulness considered. This presupposes the development to have been accomplished at costs fairly commensurate with such productiveness and market values.

Thrifty herd management is synonymous with financial success; in the long run profits are necessary for the continuance of business. Thoughtful and intelligent stable and pasture care, which produces animals with deep girths and strong constitutions, reasonably well balanced as to costs, is doubtless an important forerunner of profitable production and the only commendable success which is justly lasting and gratifying. Of course, our Holsteins normally are large and vigorous compared with other breeds. Accordingly, they require an extra amount of all the elements that make for good healthy growth. Similarly, any irregular or otherwise unnaturally developed cow—whatever else it may be, and regardless of the cause of such abnormality or deficiency, is certainly not worthy to be considered a true representative of the traditions of our Holland milch breed. So, we find, the more we worth with our herds, the more unwise it appears to attempt to interfere with the ordinary course of nature.

Frank N. Decker
Syracuse, N. Y.

KING SALE STARTS STRONG

A wire from Kansas City, received as we go to press, announces that the dispersal of the Fred M. King herd at Overland Park, Kansas, got away to a good start on December 15, sixty head sold the first day bringing an average of close to $250. Top price the first day was $1,150, paid by Hargrove & Arnold, Norwalk, Iowa, for Rose De Kol Wayne Butter Boy 5th and the same buyers took Iowa Duchess Yuma at $500. Top for bulls was paid by Chapman Farms, Kansas City, Mo., for the junior sire, Triune Iowa Supreme, the senior sire, King Piebe 21st going to Schell of Missouri for the bargain price of $800. Mason of Oklahoma took the young son of Rose De Kol Wayne Butter Boy 5th at $515. In spite of the unfavorably cold weather, a large crowd was present. W. H. Mott of Kansas was in charge of the sale. A complete report is promised for next week, covering both days of selling.

Baker Farm, Rockingham, N. H., reports the sale of the bull, Baker Farm Aaron to the C. P. Henry Estate, Lincoln, N. H. This youngster is a son of the Highfield herd sire, Dutchland Creamelle Sir Denver, from a dam with 1,098 lbs. butter in a year. He was selected for this firm by Ralph Reed, after an extended search for just the right bull to succeed their former herd sire, who was of Dutchland breeding. Mr. Culver of Baker Farm also writes that they have sold to Stearns Bros., Rochester, N. H., a half interest in a young bull from their "Butter Lass" family—a family of which they have seventeen female members at Baker Farm, all combining ruggedness with dairy temperament and beautiful udders with great production.

Quon-quont Stock Farm, Whately, Mass., reports that Sir Model Star 6th, the bull last advertised in their regular space in **The World,** to I. S. Whiting of the Whiting Milk Co., Boston, Mass. Mr. Whiting has a herd of about 100 milking cows at Charlestown, Mass., where he produces certified milk for the Boston trade and has been breeding Holsteins for some years. Other recent sales from Quon-quont include a young daughter of Sir Model Star to Mrs. Guy B. Stearns, Rochester, N. H. This heifer is a daughter of Jessie Rag Apple Pauline Colantha with a year record of 24,830 lbs. milk containing 860.88 lbs. fat or 1,076 lbs. butter.

(Continued from page 34)

ing bull sired by Man O'War, was sold in a Minnesota Consignment Sale, topping the sale. He is now in service in Snyder Bros. herd at Plainview, Minnesota. Next came Empire Lassie Ormsby Maid, also by Man O'War, who was a grand champion at several county fairs as a calf, well up over a major circuit as a yearling, top female at the 1930 Type Sale for $1,750, and has been a winner at seven state fairs in 1930, she being the other member of the All-American Produce this year. Another daughter by Man O'War died before she reached the age of a year. Empire Man O'War Lassie, a junior yearling heifer that is now coming into bloom, is a member of the herd at Empire Stock Farm, and her youngest calf, a bull by Man O'War, that is regarded by the Schmidts as her best son thus far. She has now been bred again to Man O'War 30th, the Reserve All-American two-year-old bull, and is safe in calf. She will be twelve years old in February. The picture does not flatter her, acording to Walter Schmidt, but is the best one available at this time.

Bell Farms

"QUALITY HOLSTEINS FOR PROFIT"

His Progeny Are in Demand

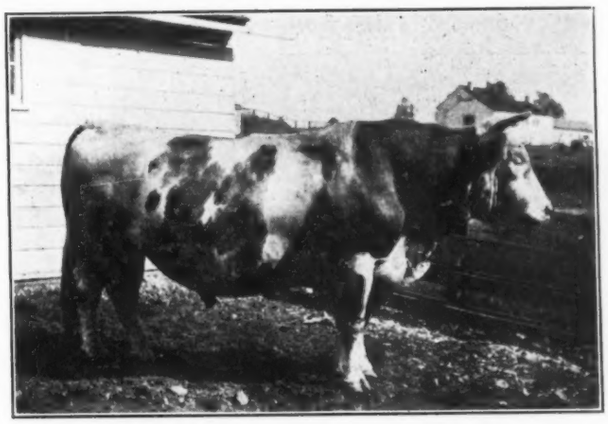

KING MABEL SEGIS KORNDYKE 273076
(From a Recent Unposed Snap Shot)

Elsewhere in this issue appears the announcement of the purchase of a grandson of KING MABEL SEGIS KORNDYKE for joint use in two of the quality herds of the East.

To Mr. Natwick of DUNLOGGIN and Mr Bell of JONABELL we extend our hearty congratulations on the purchase of **KING BESSIE MABEL SUSIE** from Elmwood Farms—this outstanding son of Bell Farm Susie, the highest record daughter of "King Mabell."

We are proud to see these two names added to the long list of constructive breeders that are building on KING MABEL BLOOD.

COME TO BELL FARMS FOR YOUR NEXT HERD SIRE

Federal Supervision — Blood Tested

CORAOPOLIS PENNSYLVANIA

Outstanding Get of Sire Groups

GET OF KING BESSIE ORMSBY PIETERTJE

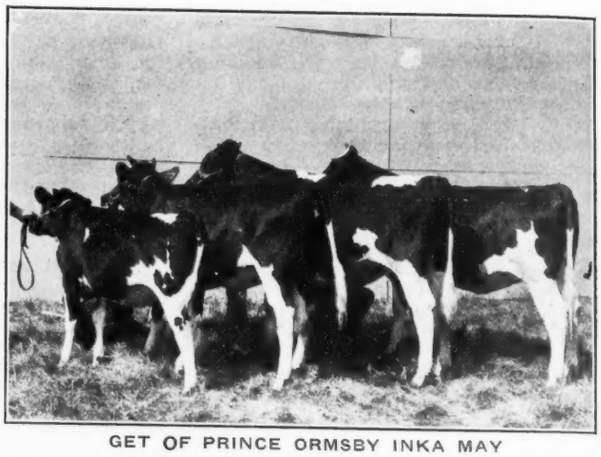

GET OF PRINCE ORMSBY INKA MAY

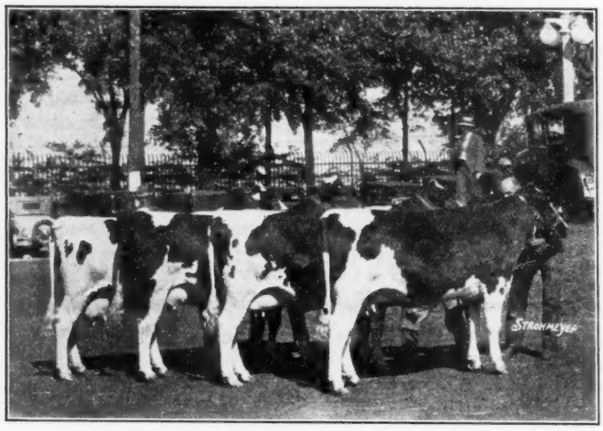

GET OF ORMSBY SENSATION 45th

GET OF BILLY JOHANNA SEGIS PIETJE 499235

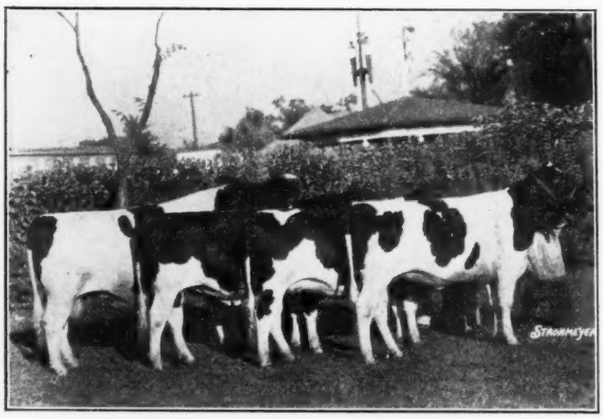

GET OF KING PIEBE OF YORK

FIRST PRIZE A. R. GET, NATIONAL 1930

GET OF MATCHLESS SYLVIUS 48759 CHB

GET OF KING BESSIE ORMSBY PIETERTJE 520107

First at Eastern States, Wisconsin, Illinois, Central States, Brockton. Third at the National and Waterloo. Composed of three All-American winners and one Reserve All-American of 1930. Bred and exhibited by Elmwood, Deerfield, Ill.

GET OF ORMSBY SENSATION 45th 442551

First at New York State Fair and Worcester, Mass.; second at Brockton. R. E. Eddy, Poultney, Vt.

GET OF KING PIEBE OF YORK 273611

First at Ohio and Maryland State Fairs and through the southern circuit. H. E. Robertson, York, Pa.

GET OF MATCHLESS SYLVIUS 48759 CHB

Second at the Royal. Consistent winners over the Prairie Province circuit. C. P. R. Supply Farm, Strathmore, Alberta.

GET OF PRINCE ORMSBY INK MAY 489915

A young get that was in the money throughout a hard circuit including both Waterloo and the National. Maytag Dairy Farms, Newton, Iowa.

GET OF BILLY JOHANNA SEGIS PIETJE 499235

First prize get at the Pacific International, and throughout the pacific Northwest. A Benter & Son, Creswell, Oregon

GET OF CREATOR 228676

First A. R. Get of Sire at the National; fourth in the open class. Pabst Farms, Oconomowoc, Wis.

A SERVICE ORGANIZATION Our office is equipped to give service to both buyer and seller anywhere in Illinois and to advise and cooperate with the breeders of our state. Call on us any time for any service we can render.

Please Address All Correspondence to

THE ILLINOIS HOLSTEIN-FRIESIAN ASSOCIATION

James B. Ball, Field Representative, National Bank Bldg., St. Charles, Ill.

LOGAN FARM—Home of Show Type Holsteins

Notice—This Great Son of "Old Side Hill," famous Show Cow and World's Champion Producer.

She is now owned by Firestone Farms, where she has just finished another Great Record that will soon be announced; besides making the Show Circuit.

Can offer wonderful Type Bulls for Herd Sires and Beautiful Show Heifers, sired by this "Side Hill" Bull and from High Record Dams.

Always Glad to Hear from You

Visitors Always Welcome (100 Miles N. W. Chicago on I. C. R. R.)

JOHN R. LOGAN & SON Seward, Illinois

This Son of "King Bessie"

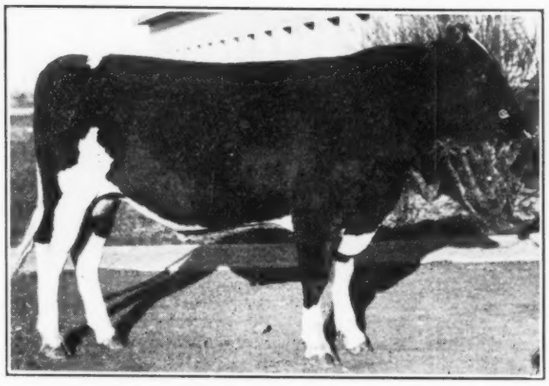

KING BESSIE KORNDYKE CREATOR 605884
Our Junior Sire

is our JUNIOR SIRE

A coming young son of KING BESSIE ORMSBY PIETERTJE from a daughter of CREATOR.

Brother to a twice All-American bull, an All-American bull and an All-American heifer and to a twice All-Reserve All-American heifer.

His sire has been twice All-American and once Reserve.

Rawleigh Farms

The W. T. Rawleigh Co.
Freeport, Illinois

Iowa B. of C. Buys "37th" Sons

Three sons of Sir Pietertje Ormsby Mercedes 37th have recently been purchased by Senator McColl, Chairman of the Iowa Board of Control, and are now in service in State Institutions herds. On a trip to Minnesota last September Senator McColl purchased Sir Pietertje Piebe Korndyke 434653 for The Meadows, one of the state institution herds at Woodward, Iowa. Sir Pietertje Piebe Korndyke is by "37th" and from Queen Piebe Korndyke—she a maternal sister to King Pietertje Ormsby Piebe; both being from Queen Piebe Mercedes, whose junior four-year-old production of 1111.5 lbs. fat still stands as the world's record in that class. A three-year-old daughter of Sir Pietertje Piebe Korndyke is now running on year test in the Men's Reformatory herd, at Clive, Iowa, and has made retest requirements on each test in the several months that she has been running. His daughters in Minnesota have been making unusual Cow Test Association records and his offspring have been winners in the show ring over a long period. One of his daughters is the heifer that won the National Calf Club championship for Irma Reineke three years ago.

About a year ago Senator McColl purchased a number of daughters of Sir Pietertje Ormsby Heilo 415429 for the Men's Reformatory Herd, at Clive, Iowa. As these heifers come fresh and were placed in test it became apparent that this bull is a remarkable sire of type and production and negotiations were opned that lead to his purchase for the Clive institution. He is a son of "37th" and from Heilo Pietertje Ormsby Mercedes, one of the great daughters of Sir Pietertje Ormsby Mercedes. She was first prize four-year-old at Waterloo, 1914, and was in the sensational Get of Sire for Sir Pietertje Ormsby Mercedes that swept everything before it over an extensive circuit that season. Freshening as a yearling (18 months), she made a year record of 497 lbs. fat, which was a world's record for age when made. One of his daughters was a winner on the big time circuit

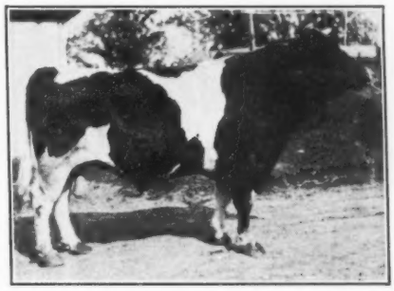

SIR PIETERTJE ORMSBY HEILO 415429

A son of Sir P. O. M. 37th from Heilo Pietertje Ormsby Mercedes, one of the great daughters of Sir P. O. M. Recently purchased by Iowa Board of Control for the Men's Reformatory, herd at Clive, Iowa.

of 1930, showing with the Silver Glen string.

Senator McColl's most recent purchase is Sir Ormsby Karen, the only full brother to the now famous Man O'War. One of his daughters has recently completed a year record of 917 lbs. fat in the Detroit Creamery Farms herd at Mt. Clemens, Michigan. Sir Ormsby Karen is an in-bred bull, as he and his two nearest dams are all by sons of Sir Pietertje Ormsby Mercedes. He is, of course, by "37th". His dam is a 956-lb. three-year-old daughter of Sir Pietertje Ormsby Mercedes 22nd (1,070-lb. dam) and the famous show cow and producer, Ruby Karen Mercedes. Sir Ormsby Karen greatly resembles his illustrious full brother in conformation and color and the offspring of the two bulls are remarkably alike. He will see service in both the Woodward and Clive herds.

The use of these sons of "37th" in mating with the strongly bred Ormsby females in these institutions herds will be watched with interest. Melin-Petersen Company, of Minneapolis, assisted in the purchase of all three bulls.

Get a Shotgun

Mother: "If that young man asks for a kiss, refuse it."

Daughter: "And if he doesn't ask for it "—Travaso (Rome).

Blue Ribbon Senior Bulls

TRITOMIA PIETERTJE ORMSBY LAD 400282

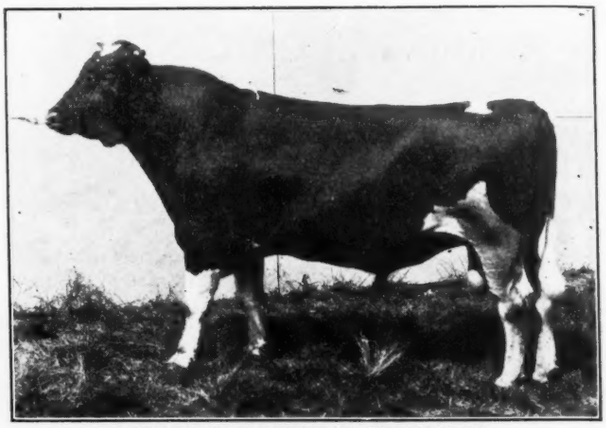

NICHOLAS PIETERTJE ORMSBY 9th

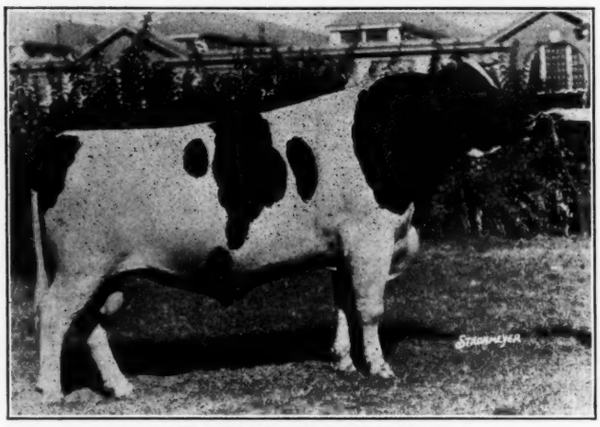

KING PIEBE OF YORK 37th

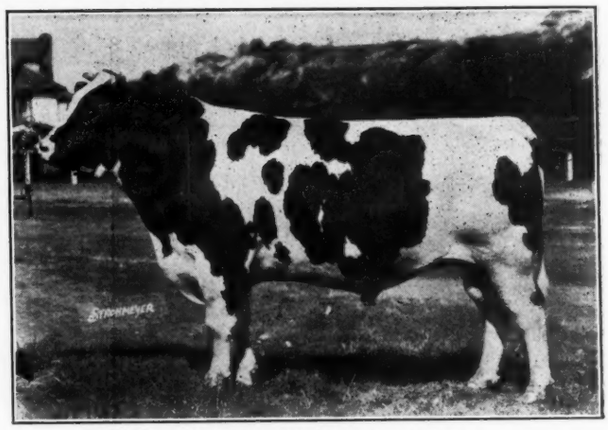

TEXAL BURKE OF CRYSTAL SPRING

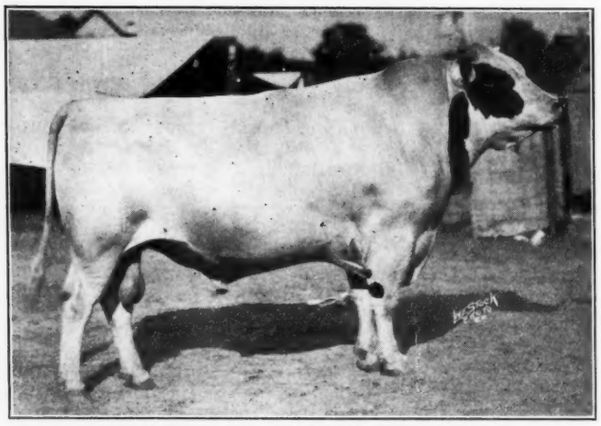

NETHERLAND JOHANNA SIR OLLIE

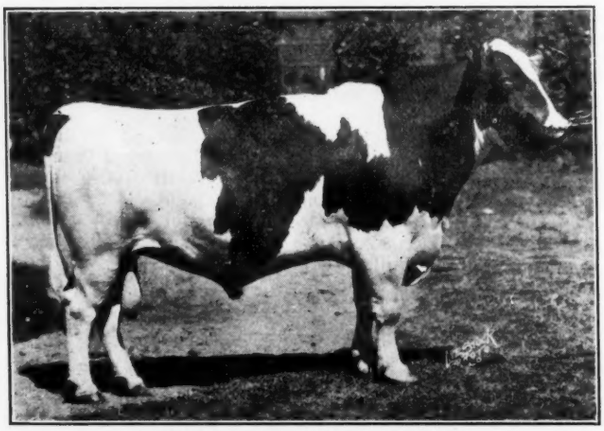

BUTTER BOY PRINCE ORMSBY

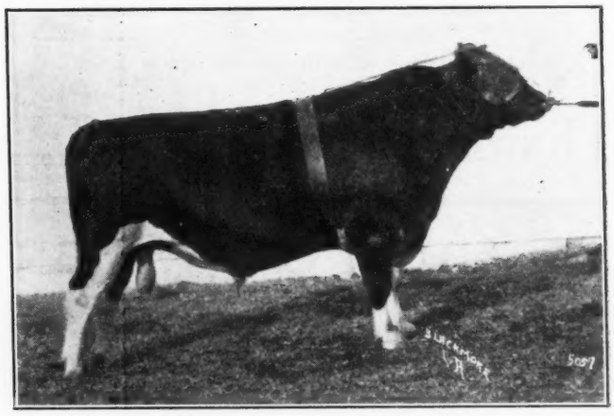

KING PIEBE PARTHENEA 517619

TRITOMIA PIETERTJE ORMSBY LAD 400282
Grand Champion at the North Dokota State Fair; first aged bull at New York State Fair and always in the money throughout a long circuit. Wisconsin State Institutions, Madison, Wisconsin

KING PIEBE OF YORK 37th 495261
Grand Champion at Maryland State Fair and throughout the southeastern circuit. H. E. Robertson, York, Pa.

NETHERLAND JOHANNA SIR OLLIE 517549
First prize aged bull at Missouri State Fair, second prize three-year-old at the National, and consistently well up in the money throughout a long circuit. Wisconsin State Institutions, Madison, Wisconsin.

BUTTER BOY PRINCE ORMSBY 473421
First prize aged bull at Minnesota, Iowa, and both Kansas State Fairs. F. A. Gilley, Maynard, Iowa, and W. H. Turner, Fayette, Iowa.

NICHOLAS PIETERTJE ORMSBY 9th 548067
First prize 2-year-old and grand champion at Kansas State Fair; first at Illinois State Fair; second at Waterloo; fourth at the National. Maytag Dairy Farms, Newton, Iowa.

TEXAL BURKE OF CRYSTAL SPRING 72017 CHB
First prize 3-year-old and grand champion at Victoria and Vancouver, B. C.! second at the Pacific International. G. A. Paull & Son, Chilliwack, B. C.

KING PIEBE PARTHENEA 517619
First prize three-year-old bull, senior and grand champion male at the Pacific International. Intermountain Institute, Weiser, Idaho.

FOR SALE—A Show Bull that Transmits Type

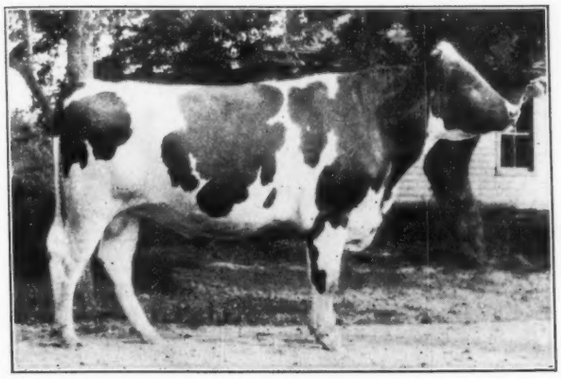

CLOVER HEIGHTS TRANSMITTER
Born March 21, 1928
(From an Amateur Snap Shot, Unretouched)

And Bred for Production

CLOVER HEIGHTS TRANSMITTER was second prize two-year-old bull at New York State Fair 1930—described as "New York's Greatest Show". He was beaten by the Grand Champion of this wonderful show with eleven bulls in the class.

SIRE—CLOVER HEIGHTS KING VEEMAN

Famous sire of blue ribbon winners and producers—a son of King Ormsby Veeman Ideal from an 854-lb. two-year-old show cow.

DAM—CLOVER HEIGHTS SADIE VALE PIETJE

A wonderful 31-lb. show cow, with a year record at 23 months old of 716.8 lbs. butter from 19,245 lbs. milk. Second dam made 828 lbs. butter in 305 days.

Such judges as Ward Stevens consider him a wonderful prospect as a sire and show bull. His calves show great promise—every one a good individual and not a "sloper" in the lot.

WE HAVE PRACTICALLY OUR ENTIRE HERD BRED TO HIM SO ARE OFFERING HIM FOR SALE

A Wonderful Opportunity for Some Good Breeder or Group of Breeders

His dam averaged over 100 lbs. milk a day for thirty days on official test and every one of his near dams has a fine record.

SEND FOR PEDIGREE OR COME AND SEE HIM AT THE FARM

HAROLD H. SMITH — North Rose, N. Y.

SEVERAL CHOICE SONS OF THIS 1600-LB. SIRE

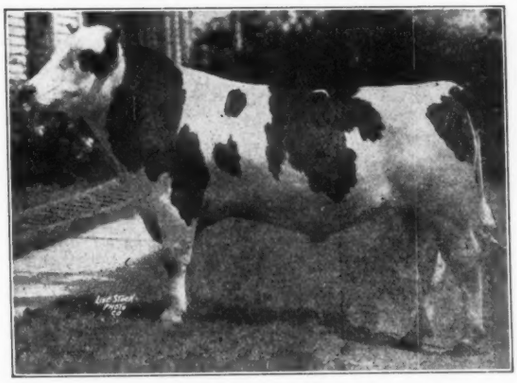

COUNT VEEMAN SEGIS PIEBE 19th

The older of our two sons of the U. S. Champion 1,607-lb. cow, Daisy Aaggie Ormsby 3d. He is sired by the great 1,273-lb. Piebe-Count show bull that formerly headed our herd. He is now spending a year under lease at Femco Farms, where he will be given every opportunity, but in the meantime we can supply breeders with very choice sons of this 1,607-lb. sire from dams with records up to 1000-lbs. fat.

LAKEFIELD FARM

Clarkston, Michigan

YOUR CHOICE

of These and Several Other HIGH RECORD BULLS

No. 961—Born January 26, 1930
Sire—SIR TRIUNE PANSY
Our 1,317-lb. senior sire.
Dam—MILFORD LUDWIG BESS BURKE
A 1,078-lb. three-year-old.

No. 976—Born May 31, 1930
Sire—SIR TRIUNE PANSY
Dam—MILFORD JOHANNA
A 795-lb. junior two-year-old, with over 30 lbs. butter at 3 years.
Making 1000 lbs. butter at 4 years.
Second Dam—1,173 Lbs. Butter.
Third Dam—1,160 Lbs. at 10 years.

Others from dams with 1,000 to 1,148 Lbs.

WRITE FOR PEDIGREES, PICTURES, PRICES

ACCREDITED——NEGATIVE

Milford Meadows Stock Farm

W. W. Kinyon, Mgr. Lake Mills, Wis.

A Page of Junior Bulls

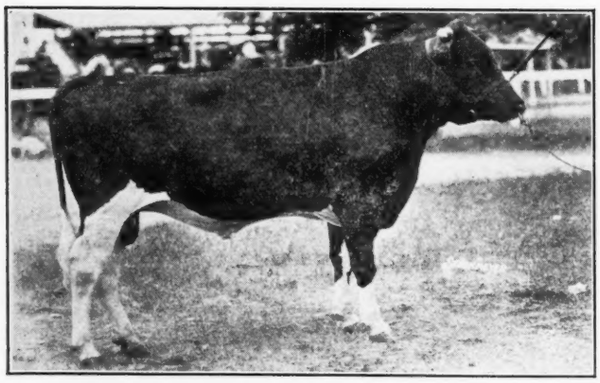

STRATHMORE KOBA ZOZO 86420 CHB

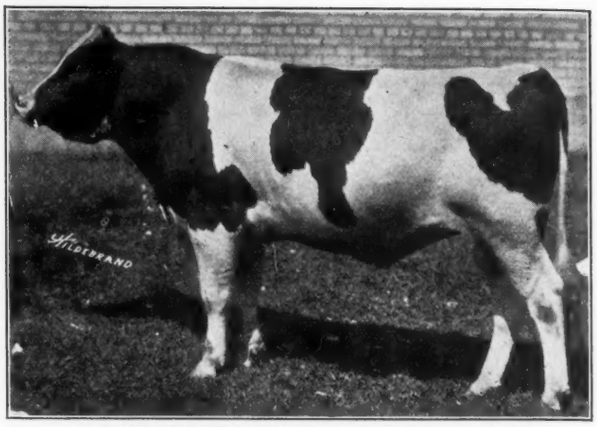

HURLWOOD SIR SEGIS WALKER 2d 569430

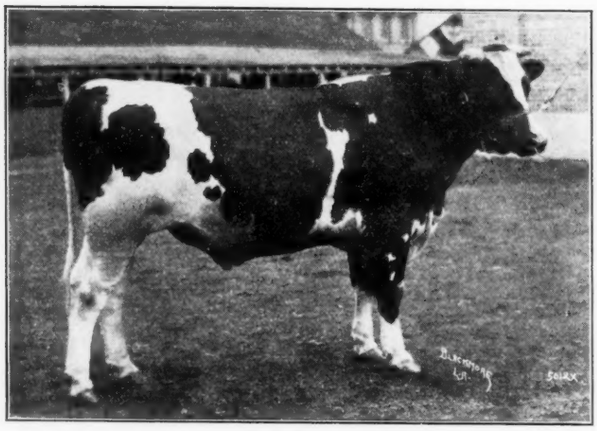

WISCONSIN PINKY 571848

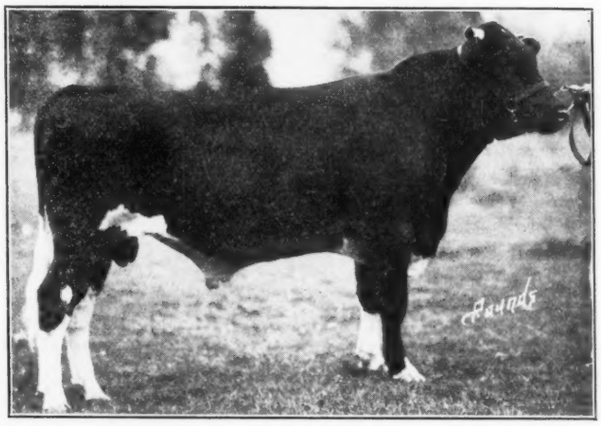

PRINCE CLOTHILDE TRIUNE DE KOL 581520

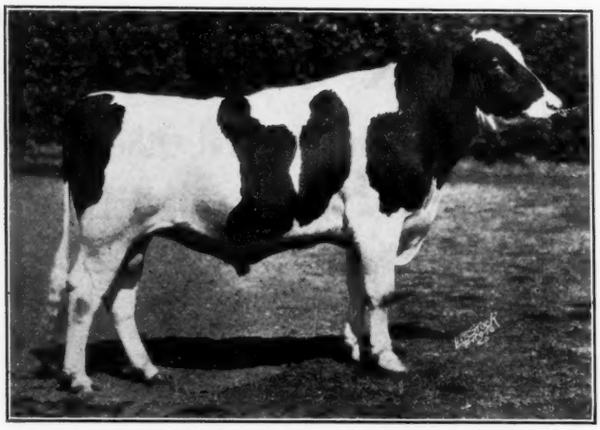

SIR OLLIE HOMESTEAD EBENEZER

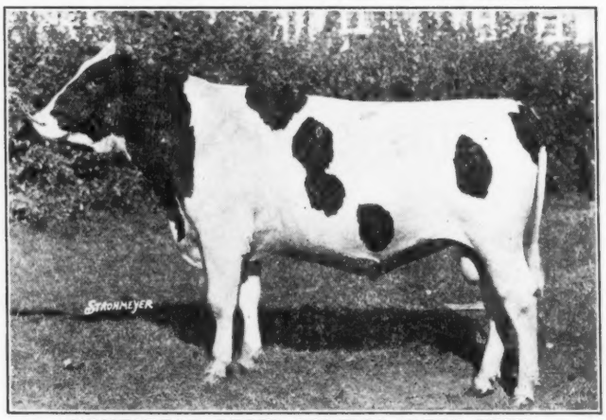

HOMESTEAD BEETS PONTIAC PIEBE 593563

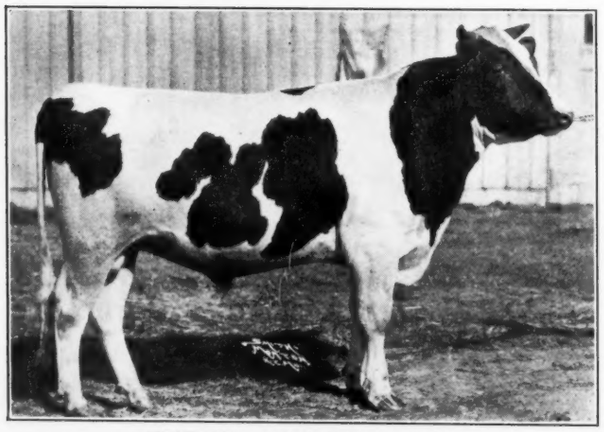

TRITOMIA HOMESTEAD KING

STRATHMORE KOBA ZOZO 86420 CHB
First prize junior yearling bull at the Pacific International, Vancouver and Victoria, B. C., four Prairie Province shows, Washington State Fair and Spokane Interstate Fair. Three times junior and once reserve grand champion. C. P. R. Supply Farm, Strathmore, Alberta.

WISCONSIN PINKY 571848
Junior champion at Utah State Fair and elsewhere in 1930. Owned by Utah State Industrial School, Ogden, Utah

SIR OLLIE HOMESTEAD EBENEZER
First Prize senior yearling bull and junior champion at Minnesota and South Dakota State Fairs; third at Wisconin, etc. Jefferson County Asylum, Jefferson, Wis.

TRITOMIA HOMESTEAD KING 583216
Placed second to his All-American brother at Waterloo, Texas State Fair; Omaha, Nebraska and American Royal; third at the National. Wisconsin State Institutions, Madison, Wis.

HURLWOOD SIR SEGIS WALKER 2d 569430
First prize senior yearling and junior champion at New York State Fair; second at Brockton. Francis Gates, Chittenango, N. Y., and Hurlwood Holstein Farm, Ashley Falls, Mass.

PRINCE CLOTHILDE TRIUNE DE KOL 581520
First prize senior yearling bull and junior champion at the Pacific International; second at the Pacific Slope Dairy Show. E. E. Freeman and Albert Standenmier, Modesto, Calf.

HOMESTEAD BEETS PONTIAC PIEBE 593563
First prize junior yearling and junior champion at North Carolina and South Carolina State Fairs. First in class at Maryland and Virginia; second at Ohio. H. E. Robertson, York, Pa.

IKE BLOOD
Breeder of Bloodwood Johanna Jewel.

THE BREEDER OF BLOODWOOD JOHANNA JEWEL

The prominence of the great cow, Bloodwood Johanna Jewel at the shows last fall and now her selection as All-American aged cow centers attention on her breeder. Upon finishing the short course in Agriculture at Madison, Wis., Mr. Ike Blood became an official tester of dairy cattle for the state of Wisconsin, and continued in this work for thirteen years, visiting all of the leading dairy herds in the state. He was also sent to New York state, and to the Pacific coast to supervise tests.

Having an intense and natural interest in dairying, this testing experience gave him an opportunity to observe the most advanced methods of breeding and rearing of a dairy herd, and also an opportunity to know the best producing cows of the foremost herds.

While testing at the farm of Baird Bros., in Waukesha county, Wis., he tested his first 30-lb. cow, Lady Prairie Flower 138788. He was so impressed with this cow that he decided when he became a breeder of dairy cattle he would purchase a son of Lady Prairie Flower to head his herd.

In 1920 he purchased his father's farm and started at once to build up a Holstein herd. The first bull he bought was (in accordance with his previous conviction) Nockdair Superba Prairie Flower 345283, son of Lady Prairie Flower, and out of the great bull, King Superba 176125. This bull became the father of the grand champion cow, Bloodwood Johanna Jewel.

During the short period of nine years Mr. Blood built up a great producing herd, and became one of the largest contributors to the U. S. National Sales, at Waukesha. When Bloodwood Johanna Jewel was five years old she was consigned to the fall sale of 1928, and was purchased for $1,000 by Mr. J. Natwick, Maryland.

In the fall sale of 1928, and spring sale of 1929, he contributed twenty head. When he died a few months later he had ninety-one head in his herd.

Mr. Blood's sudden death Oct. 3, 1929 (at the age of forty-two) brought to a close a very promising career of a breeder of Holstein cattle.

Have You Ordered Yours?
The WORLD All-American Calendar FOR 1931

USUALLY SOLD ONLY WITH WORLD SUBSCRIPTIONS
Now Available Separately at
50 Cents, Postpaid
Address
HOLSTEIN-FRIESIAN WORLD
Lacona New York

Buyers' Opportunities

HERE ARE BIG OPPORTUNITIES DONE UP IN SMALL PACKAGES—THE SALES MARKETS OF UNLIMITED CHOICE. ADVERTISING IN THE DEPARTMENT IS ACCEPTED AT REGULAR RATES AND SUBJECT ONLY TO MINOR RESTRICTIONS REGARDING STYLE AND TYPOGRAPHY.

Graceland Holstein - Friesians
(ACCREDITED HERD)
Headed by Colantha Sir Pontiac Korndyke 407201, the 5-generation 30-lb. sire. His 23 nearest dams average 30.71 lbs.
Franklin N. Strickland
Providence Rhode Island

Send For Our Sale List
before you buy your next bull. We have a number of first class bulls for sale. Some of them are from high record dams—others from cows and heifers now on test. Several of these youngsters are by a son of Lockwillow Cascade Marie who produced 1375 lbs. of butter from 30,192 lbs. of milk as a senior of four year old. Calves $65.00 and up. Serviceable bulls $125.00 and up.
H. H. Faust
Ellensburg Wash.

NEPONSET
The SUPER REMEDY
for Udder & Teat Troubles
TRIAL JAR 50¢
Address NEPONSET Hyde Park, Mass.
SEND FOR FREE BOOKLET

SHIPPERS INSPECTED GRADED
Alfalfa, Clover and other Grades
Full inspection allowed, weights, quality guaranteed. We buy direct from growers and pay cash. In the market for all grades.
CALLIARI BROTHERS
Green Bay Wis.

MODELYN TRIUNE FOBES 611919
Born March 27, 1929
His sire, Triune Piebe Forbes 506389 is sired by Triune Ormsby Piebe from nearly 800-lb. fat daughter of K. P. O. P. His dam, Triune Lady Burke, is considered one of the three most beautiful daughters of Triune Ormsby Piebe. She has 725.5 lbs. fat and 20,434.5 lbs. milk at 4 years 2 months.
Modelyn Triune Fobes is a most handsome individual.
Price $500
J. IRVING STRYKER Neshanic, N. J.

Position Wanted
Single man 31 years old who has owned and bred some of the breed's best show animals desires position as farm manager or herdsman. Only such farms and breeding establishments as are desirous of making a reputation for themselves and as are desirous of breeding and development the best cattle of the breed need apply. Open for position after March 1, 1931. Address
BOX L
% Holstein-Friesan World
Syracuse, N. Y.

THE PERFECTION HORN TRAINER

Why not grow those horns on your cattle just as you like them, curve them to please the buyers eye and add 10 to 25% to their value, and to your bank account Beautiful curved horns mean a place or two higher in the show ring. We also sell the Black Jack Horse check a simple device that will make the fastest Horse walk slow and even with its mate. Write for particulars to
The ALVERNO MFG. CO. — Manitowoc, Wis.

Who wants a herd
Of sixteen head
Of T. B. Accredited cattle?
Don't delay! Price is right.
S T WOOD
Liverpool — New York

SHOW HALTERS

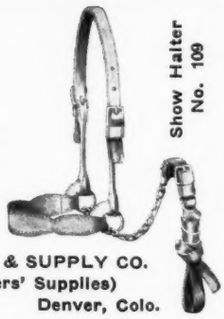

and complete equipment that will put your cattle in the ring to the best advantage.
Catalog Mailed on Request
WESTON MFG. & SUPPLY CO.
(Stock Breeders' Supplies)
1947 Speer Blvd. Denver, Colo.

This Imprint

LIVESTOCK PRINTERS
FOR OVER A THIRD OF A CENTURY
THE CORSE PRESS
SANDY CREEK, N.Y.
—MEANS—
Quality Work, Accuracy and Customer Satisfaction in the Production of Fine Catalogs.

HAY
ALFALFA
1st and 2nd cutting, Clover, Timothy, Mixed Hay and Straw.
HENRY K. JARVIS
212 Roosevelt Ave.,
Syracuse, N. Y.

It's Easier to Sell With
PEDIGREES

Use the popular M-P DITTO PEDIGREES for your sales animals. They are attractive, up-to-date and inexpensive and will add to the value of your Holsteins.

4-GENERATION STYLE

1 copy	$1.50
10 copies	2.50
25 copies	3.00
50 copies	3.50

In ordering, give name and herd book number of each animal. If recently registered give date of birth and name and number of sire and dam also.
Prices on other styles of pedigrees and sale catalogs will be sent on request.

MELIN-PETERSEN CO.
306 A Gorham Building
Minneapolis — Minn.

At Your
Service
with
Quality
PEDIGREES
AND
CATALOGS
Waukesha Sale & Ped. Co.
WAUKESHA, WIS.
SALE CATALOGS

Sale Management
Located in the corn belt—personal and careful attention to all details of public and private sales—look up my sales in the calendar and advertising pages.
W. H. MOTT
Herington Kansas

The High Dollar
FOR YOUR HOLSTEINS WITH
J. E. MACK
FT. ATKINSON, WIS.

BOB HAEGER
AUCTIONEER
Why experiment when having a sale? Sometimes it's awful expensive. Our years of experience are at your service.
R. E. HAEGER Algonquin, Ill.

SHEETS
FOR YOUR HERD REGISTER
ALL STYLES FURNISHED
Send Me Your Favorite Sheet and Get My Price
AUGUST E. WILSON, Brattleboro, Vt.

ECONOMICAL EFFICIENT
Sale CATALOG Service
FUNCTIONAL DEPENDABLE
Wisconsin Live Stock Advertising Co.
MADISON WISCONSIN
Write for Samples and Prices

Alfalfa Hay
FOR SALE
Also timothy. Medium and heavy clover mixed. Delivered prices quoted.
JOHN DEVLIN HAY CO.
192 N. Clark St. Chicago, Ill.

Smiles

Fido's Dental Job

Beggar—"Do you pull out teeth gratis?"
Dentist—"No, but my dog puts teeth in gratis."—Der Brummer (Berlin).

Take His Finger-Prints

Constable—"Have you seen any suspicious looking people around here lately?"
Dad—"Yes, a bloke took a rabbit out o' me whiskers lars' night at the circus."—Smith's Weekly (Sydney).

Might Have Tried a Plumber

First New Englander—"So you had an operation on your nose?"
Second New Englander—"Yes, it was getting so I could hardly talk through it."—Christian Register.

Origin of Strip Poker

Let's pause long enough to shed a tear for the American Indian.
The white man copped his land.
The college boy his yell, and
The flappers his paint!
—Cincinnati Enquirer.

Flattering Assumption

Judge—"You stole eggs from this man's shop. Have you any excuse?"
Accused—"Yes, I took them by mistake."
Judge—"How is that?"
Accused—"I thought they were fresh."—Lustige Blaetter.

Marathon Philosophy

Life is an endurance test, a clergyman says. Well, it keeps us up in the air a good deal, and it has its own refueling problem.—Albany Knickerbocker Press.

100 Per Cent. Plus

New Yorker (incredulously—"And you mean to say that in California you have 365 days of sunshine a year?"
Man from Los Angeles—"Exactly so, sir, and that's a mighty conservative estimate."—Stray Bits.

Breathing Spell

Schoolmaster—"This makes the fifth time I have punished you this week. What have you to say?"
Youth—"I am glad it's Friday, sir."
—Carlisle Journal.

Fortune of War

"Well, Sambo," said an American judge, "so you and your wife have been fighting again. Liquor, I suppose?"
"No, sah," said Sambo; "she licked me this time."—Montreal Star.

"Have you seen the new noiseless baby carriages?"
"I don't think much ofthem. Noiseless babies would be more to the point."—Nebelspalter.

Pussy's Concert

"The cat was making an awful noise last night."
"Yes, ever since she ate the canary she thinks she can sing."—Progressive Grocer.

Regular Price $4.00

Regular Price
1 year $2.00

Knowledge Is Power—

In these days of stiff competition, in any line of business activity it is the man who KNOWS who wins out. The doctor and the lawyer, the clergyman and the educator, the engineer and the architect, the merchant and the manufacturer—each has his own particular publication or group of publications to help him keep up to date in his particular line. It is the knowledge of what has happened in the past and what is happening in the present that help each to plan for the future.

And So It Is With The Holstein Breeder—

Holstein-Friesian History brings to the Holstein breeder or to the dairyman who is working with Holsteins, a complete picture of the **Past** of the breed—from the very beginning right up to the present time.

The World—"The Newspaper of the Breed", keeps the breeder up to date on the **Present** activities of the breed. From week to week, as new chapters of history are unfolded, **The World** brings these important happenings in interesting, readable form to each of its readers.

AS a Background for Better Breeding Operations

Every Breeder Needs to Read

HOLSTEIN-FRIESIAN HISTORY and HOLSTEIN-FRIESIAN WORLD

The WORLD, 1 Year "HISTORY" } **$4.00**

The WORLD, 3 Years "HISTORY" } **$5.00**

Note Special Offers—Expiring December 25th—Elsewhere in this Issue

The Season's Greetings

And Best Wishes

For A Fuller Measure of Happiness and Prosperity in 1931

To All Our Friends

Old and New

In the

Holstein Fraternity

May Success Crown Your Efforts
And May Our Glorious Breed
Maintain Its Proud Record
Of Service to the Human Race

To All —

A Merry Christmas and Happy New Year

DETROIT·CREAMERY·FARMS·
D C
AMBASSADOR FOBES
MOUNT·CLEMENS·MICH·